Sub Turri

Nineteen Hundred Fifty Six

Dean's Office
A + S.

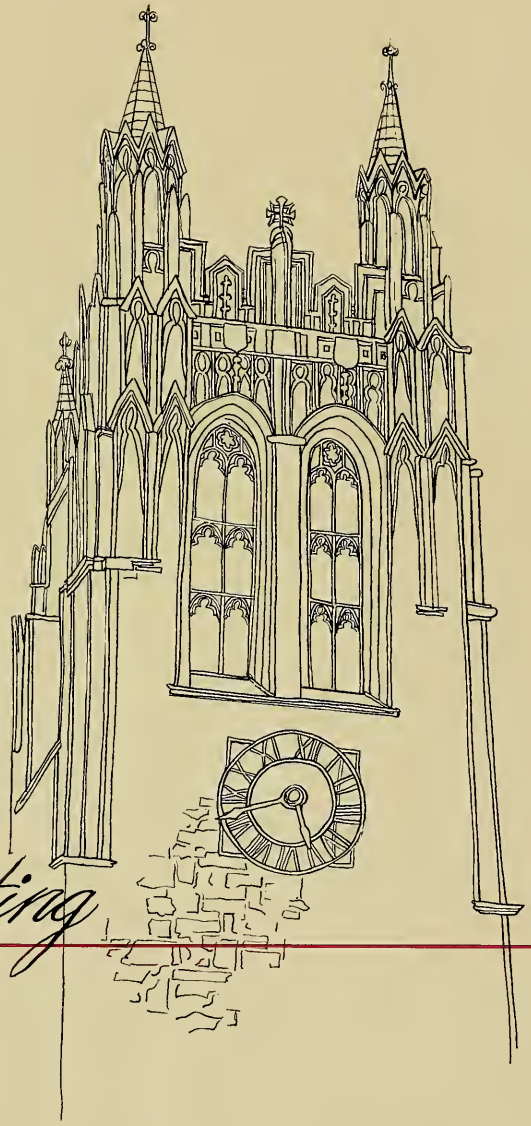

presenting

PRESENTED IN THIS, ITS FORTY-FOURTH EDITION BY
THE SENIOR CLASS OF

BOSTON COLLEGE

CHESTNUT HILL, MASSACHUSETTS

JOHN F. BERGIN
Editor-in-chief

PHILIP JOHN DAWSON
Editor-in-chief

JOHN T. HARNEY
Editor-in-chief

RAYMOND CHAMPOUX
Associate Editor

JANE BOURQUE
Associate Editor

BARBARA BALCH
Associate Editor

SUB TURRI

PROLOGUE

For many centuries men have attempted to find some adjective, some phrase, which could adequately represent the grandeur of Gothic architecture. It is an irresistible thing, this search, and yet a futile one; irresistible since man is made for beauty, futile because no word, no group of words, can capture all of the restless magnificence which constitutes that form. Distance, shadow, the hour of day, the season of year—these are but a few of the variables which make any concrete description of a Gothic building at best a relative one.

For this reason, while the external beauty of the buildings of Boston College remains impressed upon our minds, we, the class of 1956, have sought to complement that image with something even more enduring, a concept. "What," we asked, "is the essence of splendor so ineffable?". And slowly, almost imperceptibly, the answer came back: it is the meaningful harmony of three elements:

stone... metal...

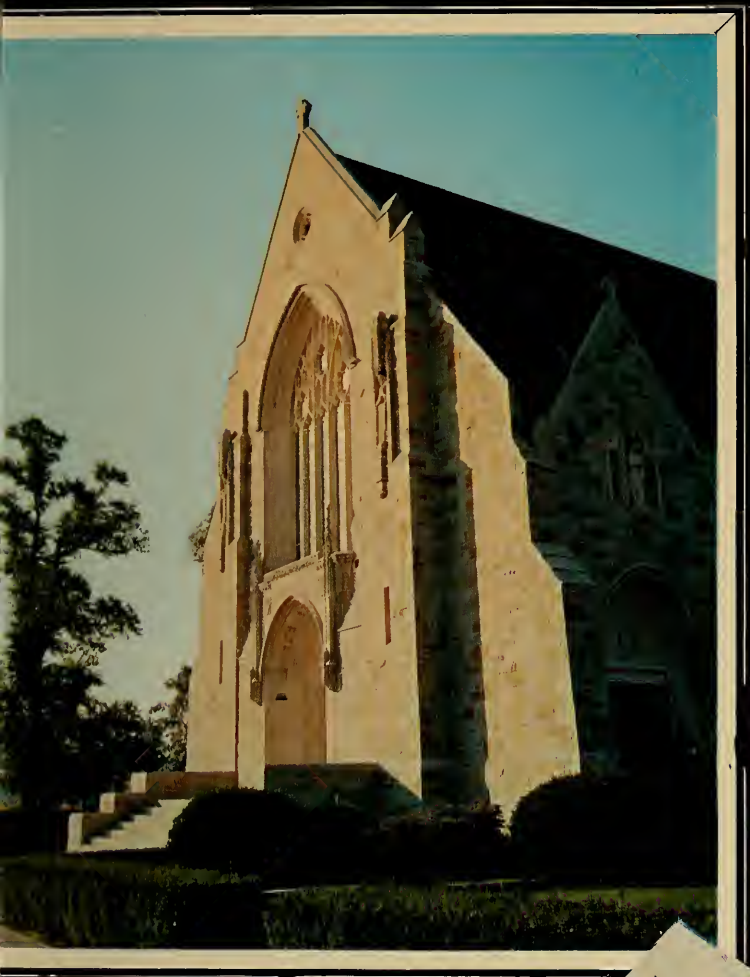

and glass

Within these pages....

FACULTY
page seventeen

SENIORS
page forty-five

ACTIVITIES
page two hundred-three

SPORTS
page two hundred sixty-five

FEATURES
page three hundred-five

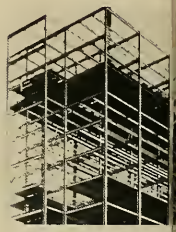

you'll find a story

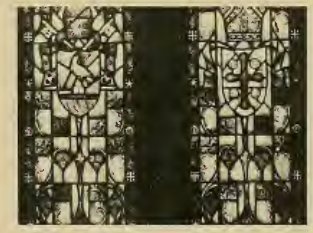

of a hope...and a memory

DEDICATED

In the many difficult years of Boston College's history numerous individuals and organizations have devoted themselves to the unselfish task of fashioning a great university. None has been more zealous in this regard than the Philomatheia Club of Boston College. The Philomatheia Club, under the able leadership of Mrs. Vincent P. Roberts, has more than attained its everpresent goal of "assisting the Faculty of the College and fostering the athletic, social, and particularly the scholastic efforts of the student body." Since it has by innumerable gifts enriched and enhanced the cultural life of Boston College, it is only fitting that we, the members of the Class of 1956, do gratefully dedicate to this organization of the "Friends of Learning", this forty-fourth issue of the **Sub Turri.**

"Look! On the grass - clad hilltop...

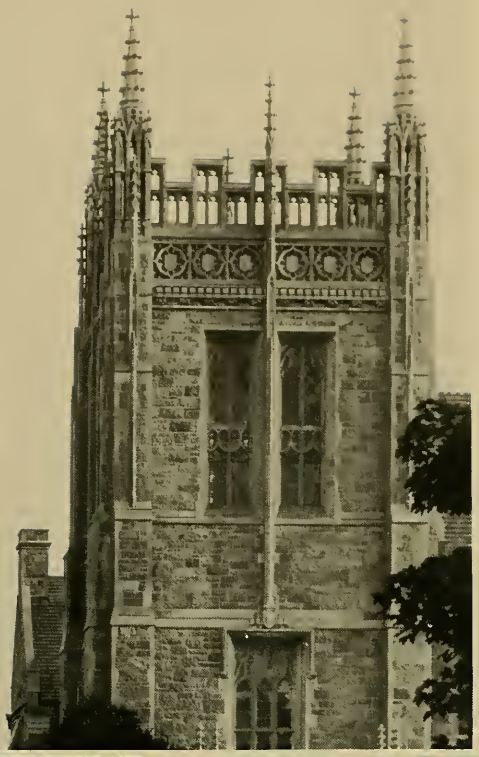

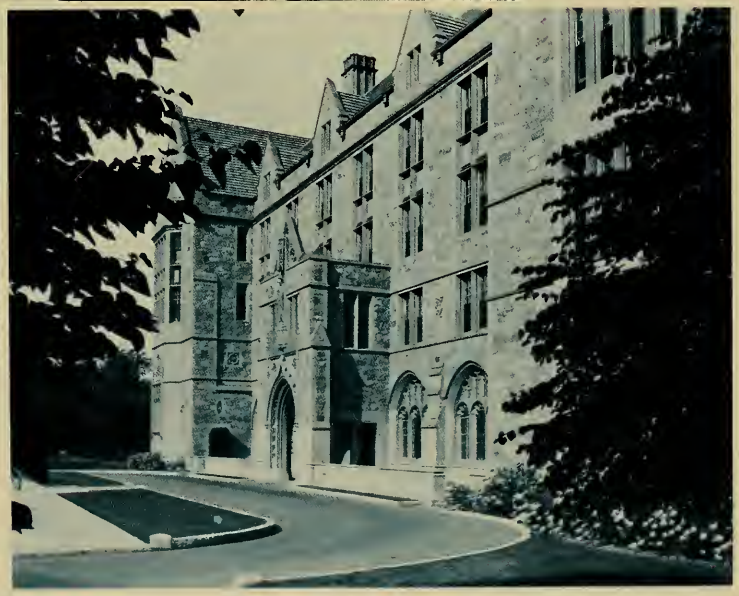

Linden Lane

St. Mary's Hall

Ford Tower of the Bapst Library

Embodied in marble and granite,

Throned on the lake's clear blue,

Lyons Hall

Fulton Hall,
College of Business Administration

Campion Hall,
School of Education

Devlin Hall,
Science

Xavier, Loyola,
and Claver Halls,
Student Residences

View of the Towers
from the Reservoir

real as sky and the sunshine'...

Gasson Hall

The dream that we dared

Shrine of the Blessed Virgin

St. Joseph's Hall

is come true. T.W. Coakley '84

faculty

The architectural uses of stone are multitudinous, yet essentially its role in any building is twofold. The first of these is strength, for it is stone which, as the foundation, supports the weight of the superstructure and which provides the ability to withstand the stresses and strains which time will inexorably bring. Although inconspicuous, this is the role of paramount importance, for no building is better than its foundation. Nevertheless, it is the secondary role of stone which reveals more directly the genius of the architect. Under this aspect, we find the granite or marble, now as a fluted column, now as an intricately chiseled facade, imparting external symmetry and grace, conferring majesty on what was before perhaps merely of heroic proportion.

And so it is with man. His must be a broad foundation, the foundation of deep-rooted faith, a faith which, though it may for a moment tremble, shall never crumble away during the earthquakes of life. Moreover, with such a foundation underlying all his labors, he cannot fail to raise a temple whose external beauty is proportionate to that internal strength. Love for God and man will be his instruments, and out of the inexhaustible quarry of goodness he shall carve a colonnade of resplendent whiteness for God and man to see.

"Upon this rock I will build."

Matt. XVI 18-19

VERY REV. JOSEPH R. N. MAXWELL, S. J.

President of Boston College

REV. JOHN W. RYAN, S. J.
Dean
College of Arts and Sciences

REV. THOMAS J. SPILLANE, S. J.
Assistant Dean
College of Arts and Sciences

Arts and Sciences

REV. JOSEPH L. SHEA, S. J.
Dean of Men
College of Arts and Sciences

FRANCIS J. CAMPBELL, A. M.
Registrar
College of Arts and Sciences

REV. HENRY A. CALLAHAN, S. J.
Theology
Student Counsellor A. & S.

REV. EDMOND D. WALSH, S. J.
Director of Admissions

Business Administration

REV. W. SEAVEY JOYCE, S. J.
Dean
College of Business Administration

DONALD J. WHITE, PH. D.
Assistant Dean
College of Business Administration

REV. FRANCIS B. McMANUS, S. J.
Dean of Men
College of Business Administration

JOHN C. CONWAY, A. M.
Registrar
College of Business Administration

REV. CHARLES J. REARDON, S. J.
Student Counsellor, C. B. A.

REV. EDWARD J. WHALEN, S. J.
Treasurer

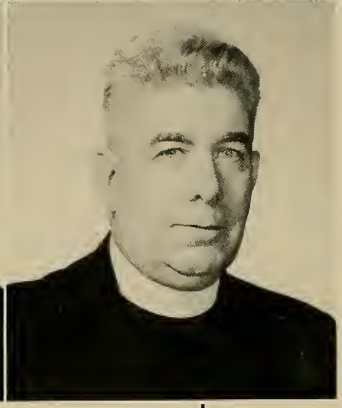

School of Education

REV. CHARLES F. DONOVAN, S. J.
Dean
School of Education

REV. THOMAS J. GREY, S. J.
Assistant Dean
School of Education

MARY T. KINNANE, A. M.
Dean of Women
School of Education

ELIZABETH A. STRAIN, M. Ed.
Registrar
School of Education

MARIE M. GEARAN M. Ed.
Director of Laboratory Experiences
School of Education

REV. THOMAS F. FLEMING, S. J.
Assistant to the President

Boston College Intown

REV. CHARLES B. TOOMEY, S. J.
Dean
Intown College

EILEEN M. TOSNEY, A. M.
Registrar
Intown College

KATHERINE M. HASTINGS, A. M.
Assistant Registrar
Intown College

PATRICIA A. ROBICHAU, B. S.
Financial Secretary
Intown College

School of Nursing

RITA P. KELLEHER, M. Ed.
Dean
School of Nursing

MARY PATRICIA LODGE, M. S.
Assistant to the Dean
School of Nursing

MARY L. PEKARSKI, B. S. L. S.
Librarian
School of Nursing

Going, therefore, and teach

REV. FREDERICK J. ADELMANN, S.J.
Chairman of the Philosophy Department

REV. STANLEY J. BEZUSZKA, S. J.
Chairman of the Department of Mathematics

REV. JOHN J. BUTLER, S. J
English

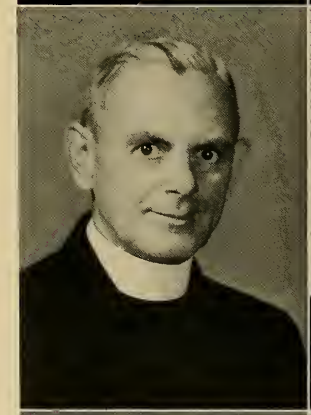

REV. GEORGE F. SMITH, S. J.
Spanish

REV. JAMES J. CASEY, S. J.
Theology

REV. WILLIAM V. E. CASEY, S. J.
Chairman of the Department of Theology

ing us all, "Thou shalt love

REV. JOSEPH P. CAREW, S. J.
Theology

REV. RICHARD J. COAKLEY, S. J.
Theology

REV. JEREMIAH F. COLEMAN, S. J.
Ethics

REV. JOHN J. L. COLLINS, S. J.
Chairman of the Finance Department

REV. JOSEPH J. CONNOR, S. J.
Theology

REV. JAMES T. CREAMER, S. J.
Economics

REV. PAUL A. CURTIN, S. J.
Theology

REV. JAMES J. DEVLIN, S. J.
Physics

REV. JAMES H. DOLAN, S. J.
Psychology

The Lord thy God with thy

REV. JOSEPH F. DONAHUE, S. J.
Theology

REV. JAMES L. DUFFY, S. J.
Economics

REV. DANIEL N. DWYER, S. J.
English

REV. FRANCIS FLAHERTY, S. J.
Psychology

REV. ROBERT P. FLANAGAN, S. J.
Philosophy

REV. JOHN W. FLAVIN, S. J.
Biology

whole Heart, with thy whole

REV. DANIEL I. FOLEY, S. J.
Theology

REV. GEORGE R. FUIR, S. J.
Philosophy

REV. JOSEPH D. GAUTHIER, S. J.
Chairman of Department
Modern Languages

REV. WILLIAM G. GUINDON, S. J.
Chairman of Department—Physics

REV. MARTIN P. HARNEY, S. J.
History

REV. ROBERT A. HEWITT, S. J.
Ethics

REV. JOHN A. HINCHEY, S. J.
Philosophy

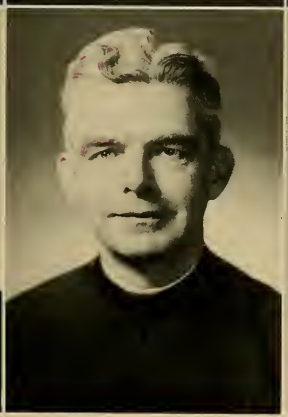

REV. HAROLD C. KIRLEY, S. J.
History

REV. GERARD M. LANDREY, S. J.
Chemistry

Soul and with thy whole

REV. GEORGE F. LAWLOR, S. J.
Biology

REV. WILLIAM J. LEONARD, S. J.
Theology

REV. FRANCIS E. LOW, S. J.
Ethics

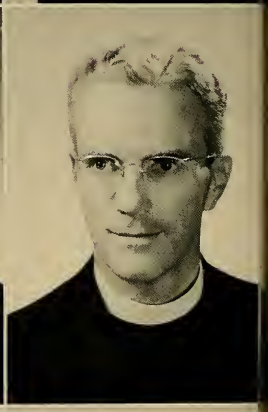

REV. ARTHUR A. MacGILLIVRAY, S. J.
English

REV. JOHN M. MAHER, S. J.
Philosophy

REV. JOHN A. McCARTHY, S. J.
Psychology

Mind; Arise, go thy way, thy

REV. JOHN J. McCARTHY, S. J.
Science

REV. ROBERT J. McEWEN, S. J.
Economics

REV. ALBERT F. McGUINN, S. J.
Chairman of Department—Chemistry

REV. THOMAS J. WALSH, S. J.
Theology

REV. WALTER J. MEAGHER, S. J.
History

REV. ANTHONY B. MESLIS, S. J.
Economics

REV. JAMES F. MOYNIHAN, S. J.
Modern Psychology

REV. EDWARD H. NOWLAN, S. J.
Modern Psychology

REV. STANISLAUS T. SYPEK, Ph. D.
Sociology

Faith has made thee whole;

REV. LEO A. REILLY, S. J.
Ethics

REV. JAMES W. RING, S. J.
Physics

REV. CHARLES M. RODDY, S. J.
Philosophy

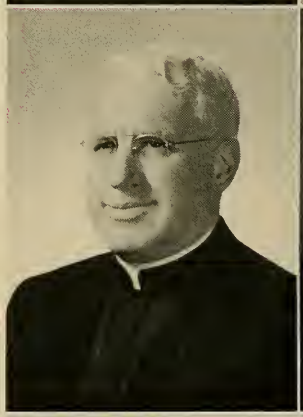

REV. THOMAS E. SHORTELL, S. J.
Philosophy

REV. JOHN C. SULLIVAN, S. J.
Philosophy

REV. FRANCIS W. SWEENEY, S. J.
English

Glory to God in the highest,

REV. JOSEPH F. QUANE, S. J.
Philosophy

REV. FRANCIS J. TOOLIN, S. J.
Philosophy

REV. MICHAEL P. WALSH, S. J.
Chairman of Department—Biology

REV. HENRY P. WENNERBERG, S. J.
Theology

REV. JOHN P. ROCK, S. J.
Philosophy

REV. FRANCIS A. LIUIMA, S. J.
Physics

REV. JAMES D. McLAUGHLIN, S. J.
Theology

REV. ALEXANDER G. DUNCAN, S. J.
Philosophy

REV. EDWARD J. GORMAN, S. J.
Philosophy

And on earth, peace to men

REV. FRANCIS C. MACKIN, S. J.
Theology

REV. DANIEL F. X. O'CONNOR, S. J.
Philosophy

REV. TERRENCE L. CONNOLLY, S. J.
Director of Libraries

REV. MAURICE V. DULLEA, S. J.
Director of Athletics

REV. JOSEPH P. LARKIN, S. J.
Theology

REV. JOHN E. MURPHY, S. J.
Gaelic

✚

REV. MAURICE A. WHELTON, S. J.
Theology
R. I. P.

REV. PAUL S. McNULTY, S. J.
English

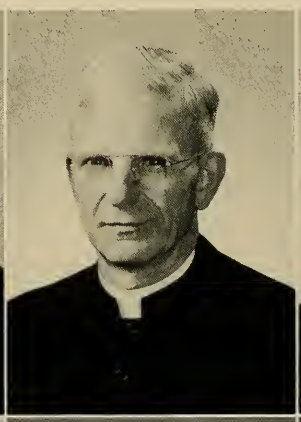

# of Good Will; . . . For of Such

MICHAEL ALBERY, Dr. Sc. Com. et Econ.
Economics and Finance

MARIE S. ANDREWS
Nursing

JANET E. AUCOIN, M. Ed.
Business Education

MICHEL J. BEAUCHEMIN, A. M.
Modern Languages

ANDRE G. deBEAUVIVIER, A. M.
Modern Languages

BARBARA L. BENNETT, M. Ed.
Music

RICHARD P. BOUDREAU, Ph. D.
Modern Languages

PAUL A. BOULANGER, Ph. D.
Modern Languages

Is the Kingdom of God." Bring

PHYLLIS BROMWELL, B. S.
Nursing

ROBERT F. BUCK, M. F. S.
Social Science

FRANCIS M. BUCKLEY, D. Ed.
Education

MARGARET E. BYRNE, M. Ed.
Education

WILLIAM J. CAREY, M. B. A.
Business Education

RALPH K. CARLETON, Ph. D.
Chemistry

JOAN E. CARROLL, B. S.
Assistant Librarian
Intown College

KATHARINE C. COTTER, Ph. D.
Education

JOHN R. COX, Ph. D.
History

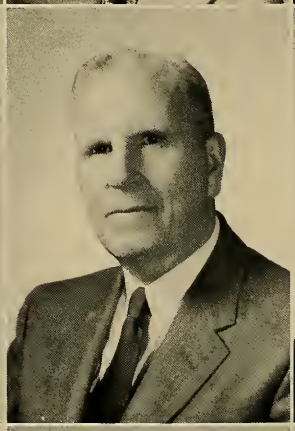

ng forth fruit in patience . . .

JUSTIN C. CRONIN, M. B. A.
Acting Chairman of the Industrial Management Department

VINCENT R. DeBENEDICTIS, A. M.
Modern Languages

GEORGE P. DONALDSON, M. B. A.
Director of Vocational Guidance and Placement

RICHARD E. DOWNING, M. S.
Physics

HARRY M. DOYLE, Ph. D.
History and Government

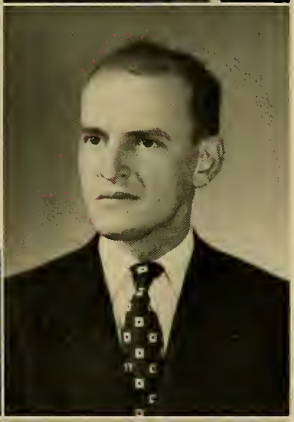

STANLEY J. DMOHOWSKI, B. S.
Economics

PIERRE ALBERT DUHAMEL, Ph. D.
English

JAMES O. DUNN, C. P. A.
Accounting and Finance

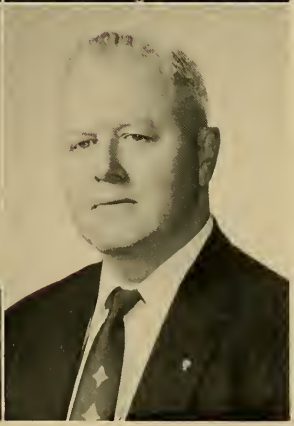

HAROLD H. FAGAN, A. M.
Chemistry

And seeking first the King

JOSEPH FIGURITO, D. M. L.
Modern Languages

PHILIP F. GARITY, LL. B.
Economics

FLORENCE P. GENUA, D. Ed.
Education

ARTHUR L. GLYNN, C. P. A.
Chairman of the Department of Accounting

GEORGE F. G. GROB, A. M.
English

HANS G. HAEFELI, Ph. D.
Mathematics

OWEN A. HANLEY, A. M.
Spanish

JEAN F. HASSETT, B. S.
Education

PAUL T. HEFFRON, Ph. D.
Chairman of Department
Histary & Government

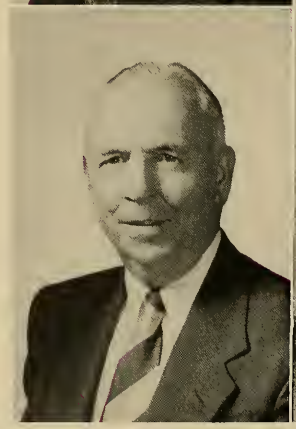

dom of God and His Justice,

WILLIAM J. HORNE, A. M.
Economics

WESTON M. JENKS, JR., A. M.
English

MARY W. KENNEDY, B. S.
Nursing

TRUMAN S. LICHT, M. S.
Chemistry

RENE J. MARCOU, Ph. D.
Mathematics

TIMOTHY E. McCARTHY, Ph. D.
Chemistry

VINCENT A. McCROSSEN, Ph. D.
Modern Languages

DANIEL I. McCUE, JR.
English

HENRY P. McDONALD, A. M.
Marketing

All these things shall be

GEORGE L. McKIM, LL.B.
Education

MALCOLM McLOUD, A. M.
Classics

LT. COLONEL ROYAL E. McSHEA,
U. S. Army
Military Science

LOUIE S. MOORE, A. M.
History

MAJOR THOMAS C. O'CONNELL
U. S. Army
Military Science

THOMAS H. O'CONNOR, A. M.
History

DAVID C. O'DONNELL, Ph. D.
Chemistry

MARGUERITE M. O'MALLEY, B. S.
Nursing

MARY C. O'TOOLE, A. M.
Education

added unto Them forever

JOHN J. POWER, M. S.
Physics

FRANCIS P. POWERS, M. Ed.
Education

ANTOINETTE T. RAGUCCI, B. S.
Nursing

ROBERT B. RUSSELL, A. M.
English

PAUL L. RYAN, A. M.
Modern Languages

PAULINE R. SAMPSON, M. Ed.
Nursing

MARY E. SHAUGHNESSY, M. S.
Nursing

JOHN W. SHORK, M. S.
Physics

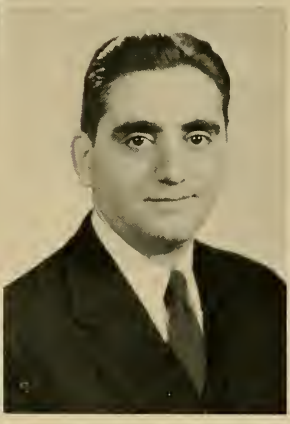

ERNEST A. SICILIANO, Ph. D.
Modern Languages

CLARA M. SIGGINS, Ph. D.
English

KATHERINE E. SULLIVAN, M. Ed.
Education

LEON M. VINCENT, M. S.
Biology

FREDERICK E. WHITE, Ph. D.
Physics

FREDERICK J. ZAPPALA, M. B. A.
Finance

CATHERINE M. CONNERS, M. Ed.
Educatian

JOHN F. NORTON, A. M.
English

senior

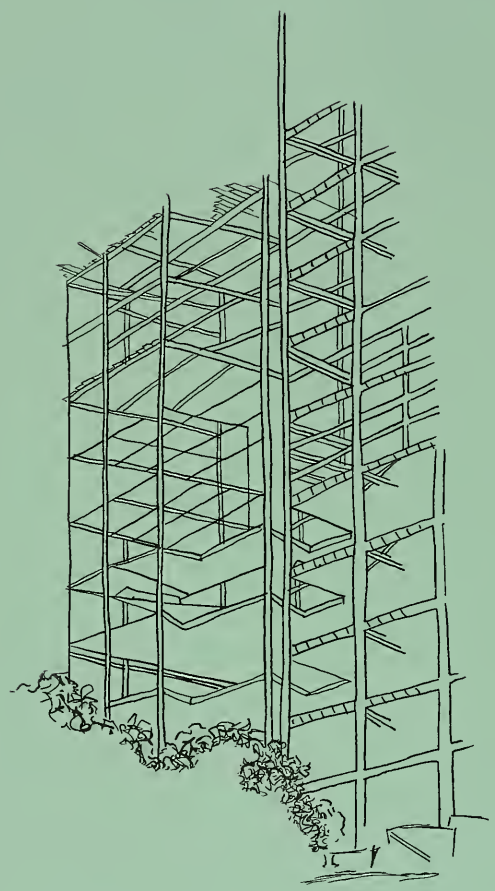

No building, let alone a good one, just "happens." If it is at all, then it is the result of careful conception and the patient translation of that plan into reality. Objectively, then, construction involves three stages: foundation, superstructure, and completion. The "sine qua non" of the entire work is that it be executed according to this pattern. Given the most competent of architects, the finest design, and the most expensive materials, the result will still be chaos unless each plays its role in turn.

Life, too, is, in a sense, an edifice, and each man an architect. At this time of graduation, we might profit by stopping a moment to consider just how far our construction has progressed. The inspection reveals a firm foundation already in place, a basis strong and deep enough to fulfill its function. Upon that stone we have erected beams of steel to a great height, and breadth, and depth. The building has its form; only the finishing touches remain. One other thing we discover in our meditation, namely, that in those first two stages we have had the guidance and help of others, while the fulfillment depends upon personal effort alone. That fulfillment will take a lifetime to complete; nor will it all be easy. But, encouraged and inspired by the noble beginning that has been made, we will persevere in our work until, completed, it demonstrates the excellence of our workmanship.

"All are architects of fate."

Longfellow

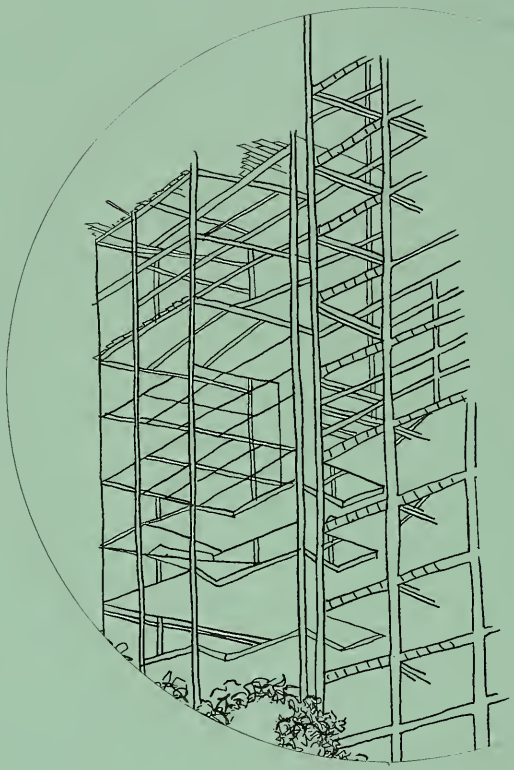

JAMES A. BARRY
President

JOHN F. KENNEDY
Vice-President

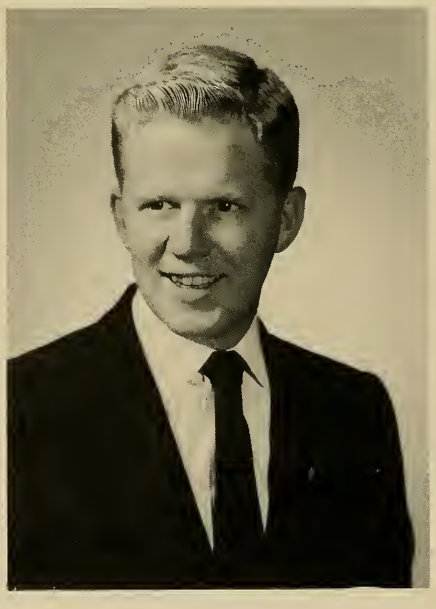

LEONARD D. CLARK
Secretary

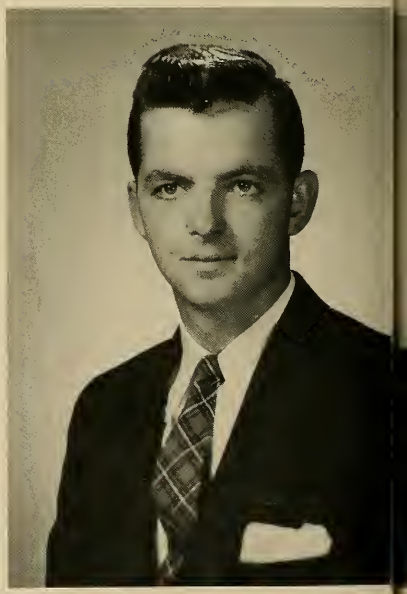

SENIOR CLASS OFFICERS

THOMAS F. BURKE
Athletic Association Representative

JAMES M. MARTIN
Treasurer

JOHN T. HARNEY
Student Council President

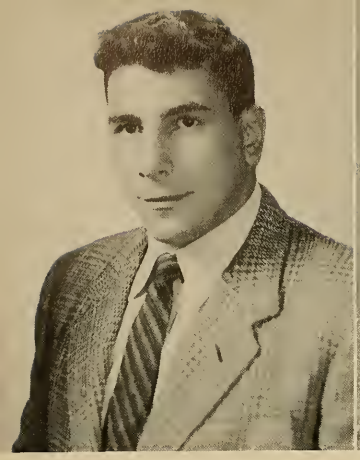

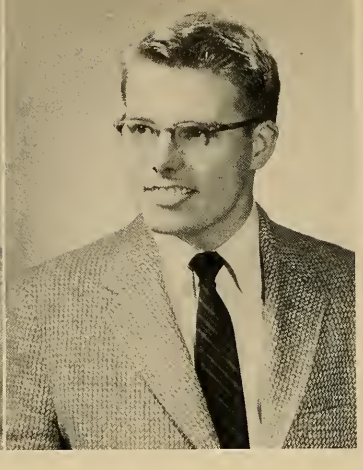

LUDWIG J. ABRUZZO
1080 Bushwick Avenue
Brooklyn, New York

B.S. History and Government

Fultan Debating Society 3, 4; Intramurals 2, 3, 4; Bellarmine Law and Government Academy 4.

JOSEPH L. AHERN
2 Dilloway Street
Dorchester, Massachusetts

B.S. History and Government

Class of 1956

WILLIAM JOSEPH AHEARN
6 North Street
Lexington, Massachusetts

B.S. Economics

Vet. WW II and Korea; Section Representative 1, 2, 4; Class Vice President 3; Intramurals 1, 2, 3, 4; Prom Committees 2, 3; Sub Turri 4.

WILLIAM ANDREWS, JR.
28 Ash Street
Chelsea, Massachusetts

B.S. Economics

Intramurals 1, 2, 3, 4; Foreign Trade Club; Economics Academy.

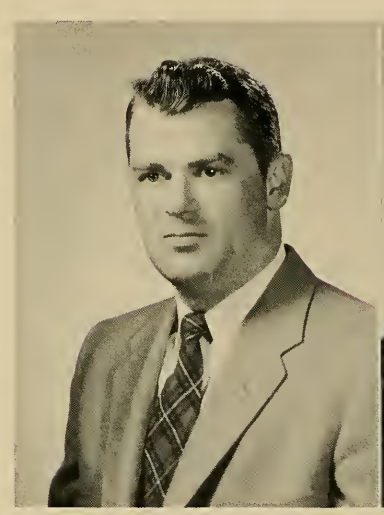

arts and

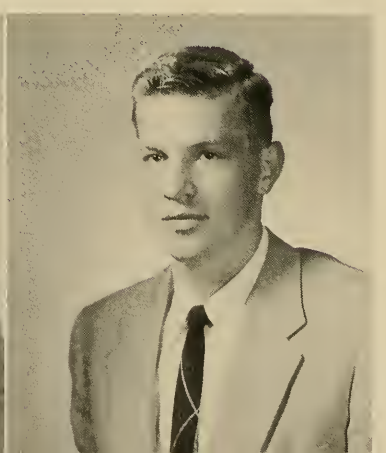

SALVATORE JOHN ANNARUMMO
30 Westwood Road
Bristol, Rhode Island

B.S. History and Government

Intramurals 1, 2, 3, 4.

FRANCIS XAVIER AYLWARD
2 Lorene Road
Jamaica Plain, Massachusetts

B.S. Economics

Baseball 2, 4; Intramurals 1, 2, 3, 4; Economics Academy 4.

GEORGE BAIERLEIN
189 Perhim Street
West Roxbury Massachusetts

B.S. Chemistry

American Chemistry Society 1, 2, 3, 4; Intramurals 1, 2, 3, 4.

WARREN R. BALTIMORE
62-A Henry Avenue
Lynn, Massachusetts

B.S. History and Government

Intramurals 1, 4; Yacht Club 2; Sophomore Prom Committee; Sub Turri 4; Student Council 1, 2; Dramatic Society 1, 2, 3, 4; Heights 2; Military Ball Committee 1; NFCCS 1, 2; Freshman Show 2, 3, 4; Gold Key Society 3, 4; Junior Show 2, 3; 1955 Commencement Committee; Freshman Section Representative; General Election Committee 2, 3; Freshman Prom Committee.

Boston College

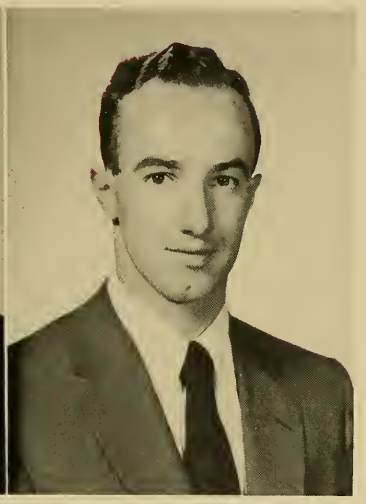

JAMES T. BARRY
17 Chesbraugh Road
West Roxbury, Massachusetts.

A.B. History and Government

Music Academy 2; 1955 Commencement Committee; Dean's List; Intramurals 1, 3; Track 3; Bellarmine Law and Government Academy 3, 4.

STEPHEN D. BARRY
5 Brahms Street
Roslindale, Massachusetts

A.B. English

Track 1, 2, 3, 4; Marquette Debating Society 1, 2; Heights 4.

sciences

BERNARD J. BASTARACHE
16 Prospect Street
Dover, New Hampshire

B.S. Economics

MARTIN DAVID BECKER
37 Clark Road
Revere, Massachusetts

B.S. Biology

Glee Club 2, 3, 4; Margols 3, 4; Mendel Club.

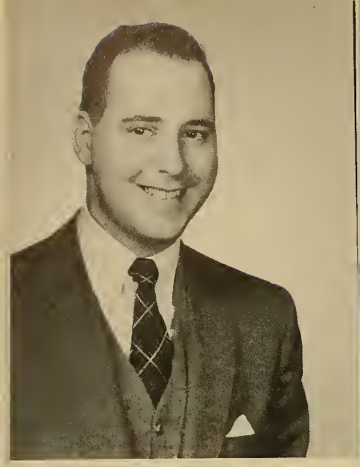

JAMES A. BENJAMIN
160 Lafayette Street
Salem, Massachusetts

B.S. Physics

Radio Club 1, 2, 3, 4, President 3; Intramurals 1, 2, 3, 4; American Institute of Physics 1, 2, 3, 4.

PAUL ELIOT BENJAMIN
19 Welgate Road
West Medford, Massachusetts

B.S. Economics

Intramurals 1, 2, 3, 4; Gold Key Society, Foreign Trade Academy.

Class of 1956

EDWARD C. BENNETT
98 Stockton Street
Dorchester, Massachusetts

B.S. Chemistry

Drill Team 1, 2, 3, 4, Captain 4; Rifle Team 1, 2, 3, 4, Captain 4; Rifle Team 1, 2, 3, 4, Captain 3, 4; American Chemistry Society 1, 2, 3, 4; Section Representative 1.

ROBERT J. BENT
7 Florian Street
Roslindale, Massachusetts

B.S. Mathematics

Baseball 2, 3, 4; Ricci Mathematics Academy 1, 2, 3, 4; Aquinas Society 4.

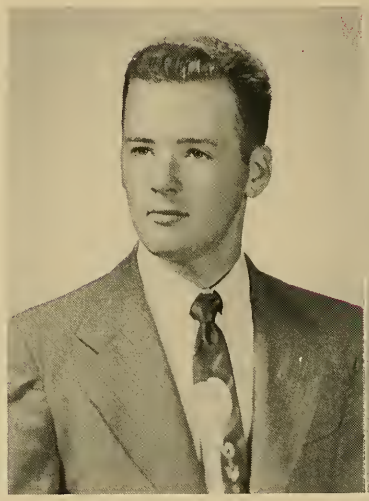

arts and

ALAN R. BERESFORD
142 Governors Avenue
Medford, Massachusetts

B.S. Economics

Economics Academy; Intramurals 1, 2, 3, 4.

GEORGE M. BERNIER, JR.
161 Homer Street
Newton Centre, Massachusetts

A.B. Pre-Med

Alpha Sigma Nu, Stylus Associate Editor 1, 2, 3, Editor 4; Cross and Crown, Assistant Marshal; Heights 1, 2, 3, Associate Editor 4; Mendel Club 1, 2, 3, 4; Scope 3, 4; Co-chairman Junior Week; Sub Turri 4; Sophomore Prom Committee; Section Representative 1, 2, 3; Track 2; Sodality 3, Secretary 4; Fulton Debating Society 4; Senior Week Committee 3.

THOMAS JOHN BETHONEY, JR.
1222 Washington Street
Boston, Massachusetts

A.B. Pre-Med

Intramurals 1, 4; Psychology Club; Section Representative 2, 3, 4; Mendel Club 1, 2, 3, 4; World Relations League; Sophomore Prom Committee; Junior Prom Committee; Junior Week Committee.

JOHN F. BOYLE, JR.
19 Adella Avenue
West Newton, Massachusetts

B.S. Economics

Boston College, Knights of Columbus 3, 4; Foreign Trade Club 3; Economics Academy 4; Aquinas Circle 4.

Boston College

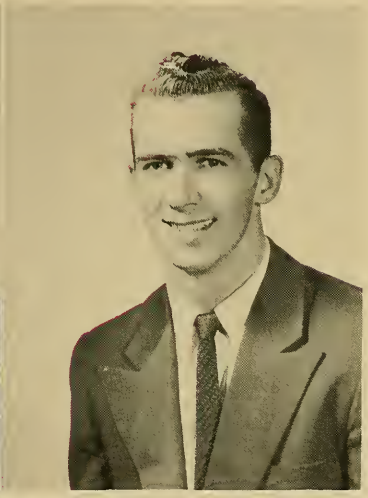

DONALD W. BRACK
101 Standish Road
Watertown, Massachusetts

A.B. English

Heights 1, 3, 4, Associate Editor 4; Dramatic Society 3, 4; Chess Club 2; Sodality 4; Sub-Turri 4; Jazz Academy 3; Co-feature Editor Writer's Academy 3, 4; Guildsman 3, 4; Dean's List; Ricci Math Academy 1, 2; Intramurals 1, 2.

PAUL EMILE BRETON
171 Raymond Street
Cambridge, Massachusetts

A.B. Economics

Economics Academy; Sodality 1, 2, 3; Intramurals 1, 2, 3, 4; Sub Turri 1, 2.

sciences

WILLIAM BRONSKI
451 Ashmont Street
Dorchester, Massachusetts

B.S. History and Government

Fulton Debating Society; Blessed Oliver Plunkett Society; Bellarmine Law and Government Acad-; emy; Psychology Club; Intramurals.

GERALD F. BROWNE
183 Calumet Street
Roxbury, Massachusetts

A.B. History and Government

Intramurals 1, 2; Track Team 3; Boston College, Knights of Columbus 3, 4; Nocturnal Adoration 4; Bellarmine Law and Government Academy 3, 4.

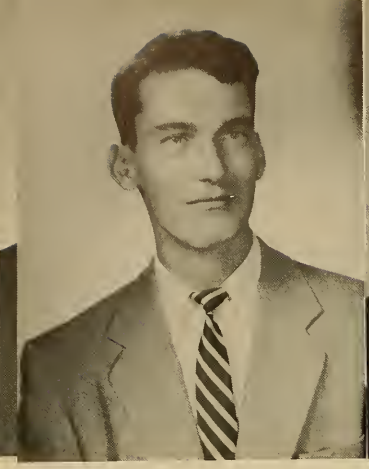

DANIEL BUCKLEY
20 Dell Avenue
Hyde Park, Massachusetts

B.S. Physics

American Institute of Physics; Intramurals 1, 2, 3, 4; Track 3, 4; Junior Show.

GEORGE E. BUCKLEY
520 Jerusalem Road
Cohasset, Massachusetts

B.S. History and Government

Class of 1956

JOHN M. BURKE
18 Rabesan Street
Jamaica Plain, Massachusetts

A.B. History and Government

Intramurals 1, 2, 3; Bellarmine Law and Government Academy 3, 4.

JOHN R. BURNS
18 AMORY STREET
Cambridge, Massachusetts

B.S. Economics

Economics Academy 4; Choir 1; Intramurals 1, 2, 3, 4.

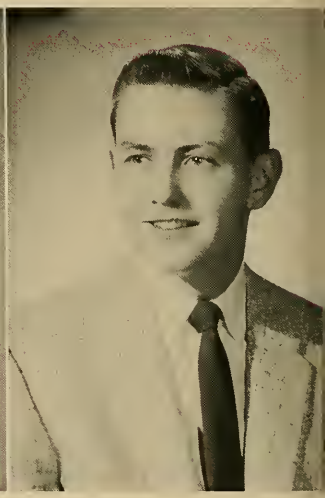

arts and

JAMES PAUL BYRNES
North Quincy, Massachusetts

B.S. Physics

American Institute of Physics 1, 2, 3, 4, Secretary-Treasurer 4; Sigma Pi Sigma Treasurer 4; Physics Journal 4; Intramurals 1, 2, 3, 4; Varsity Track 4.

ROBERT J. CAFFREY
112 Britannia Street
Meriden, Connecticut

B.S. Economics

Economics Academy 3, 4; Connecticut Club 1, 2, 3, President 4, Vice-President 3; Intramurals 1, 2, 3, 4; Blessed Oliver Plunkett Society.

ARTHUR C. CALLAHAN, JR.
3 Summer Street
Milford, Massachusetts

B.S. History and Government

World Relations League 3, 4; Intramurals 1, 2, 3, 4; Bellarmine Law and Government 3, 4.

AUGUSTUS J. CAMELIO
227 Brighton Street
Belmont, Massachusetts

B.S. History and Government

Gold Key Society 4; Intramurals 1, 2, 3, 4; Italian Academy 4; Heights 1; Bellarmine Law and Government Academy 3, 4.

Boston College

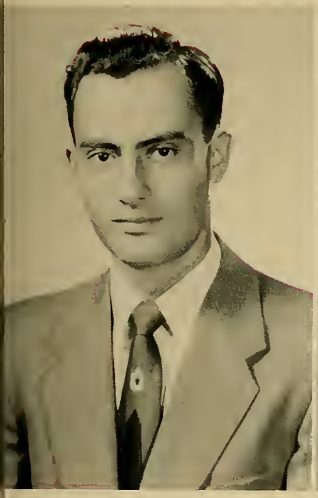

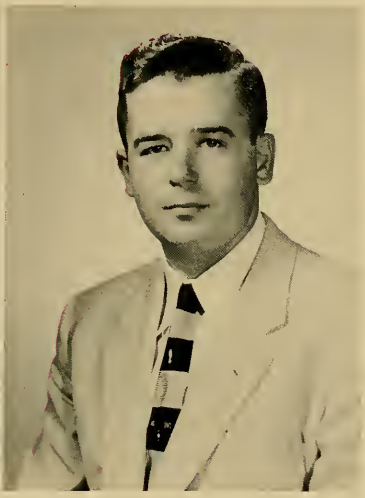

VITO A. CAMMAROTA, JR.
95 Roslindale Avenue
Roslindale, Massachusetts

B.S. Chemistry

Dramatic Society 2; Sodality 2; Chemistry Club 1, 2, 3, 4, Treasurer 3, Representative 1, 2; Chemistry Bulletin Managing Editor 4; American Chemist Society, Affiliate 1, 2, 3, 4.

LOUIS B. CAMPION
38 Crowninshield Road
Brookline, Massachusetts

B.S. History and Government

Athletic Representative 2; Intramurals 1, 2, 3, 4; Bellarmine Law Academy 2, 3, 4; Gold Key Society 2, 3, 4; Student Council 2; Prom Committee 2, 3; Junior Show 3; Spanish Academy 1, 2; World Relations League 2, 3; Toastmaster's Circle 3, 4.

sciences

NORMAN C. CANNING
88 Paul Gore Street
Jamaica Plain, Massachusetts

B.S. Mathematics

Ricci Mathematics Club 1, 2, 3, 4; Intramurals 1, 2, 3, 4; Sodality 1, 2, 3, 4; Natural History Club 4; Aquinas Circle 4.

WILLIAM A. CARR
27 Clayton Avenue
Medford, Massachusetts

A.B. Economics

Economics Academy 3, 4; Foreign Trade Club 4; Intramurals 1, 2, 3, 4.

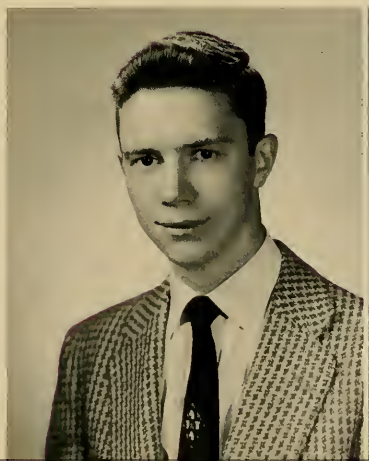

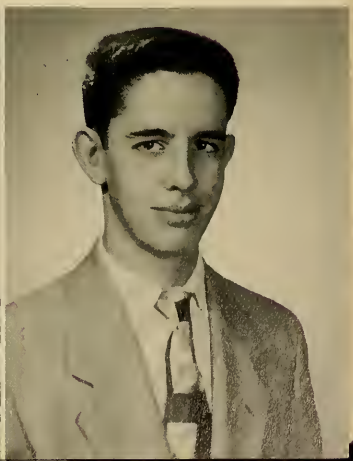

EDWARD B. CARROLL
5 Chestnut Street
Arlington, Massachusetts

B.S. Economics

Hockey 1, 2, 3, Captain 4; Intramurals 1, 2, 3, 4.

GEORGE E. CARTIER
53 St. Louis Avenue
Willimansett, Massachusetts

B.S. Chemistry

Chemical Society 1, 2, 3, 4; Chemistry Bulletin 4; Intramurals 2, 3; Aquinas Circle 4; American Chemical Society 1, 2, 3, 4.

Class of 1956

DONALD M. CASEY
116 Hampshire Road
Great Neck, New York

A.B. Economics

Economics Academy; New York Club; Intramurals.

JOSEPH D. CASEY
15 Amity Street
Lynn, Massachusetts

A.B. History and Government

Fulton Debating Society 3, 4.

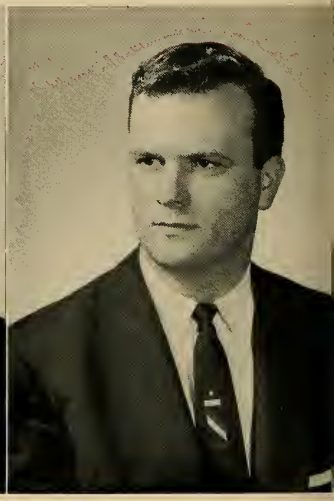

arts and

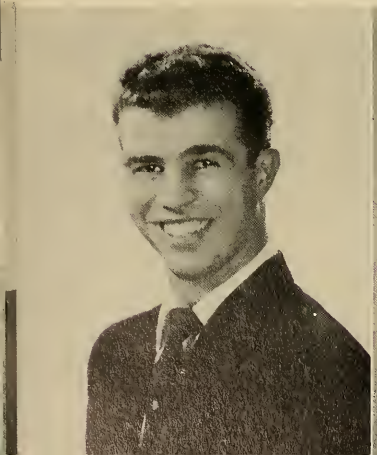

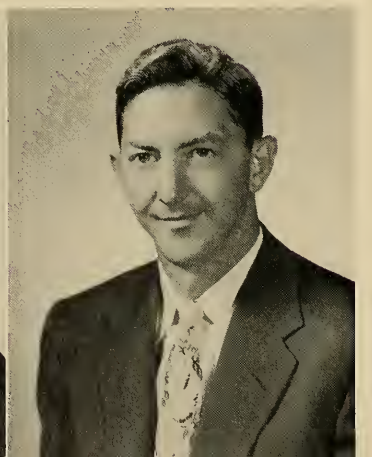

MICHAEL A. CASOLI
3 Snowhill Street
Boston, Massachusetts

B.S. History and Government

Italian Academy; Glee Club.

FREDERICK CHENEY
45 Alicia Road
Dorchester, Massachusetts

A.B. Economics

MICHAEL ANTHONY CICCARELLI
38 Fox Road
Wakefield, Massachusetts

B.S. Economics

Economics Academy 2, 3, 4; Italian Academy 2, 3, 4; Bellarmine Law and Government Academy 4; Rifle Team 3; Dean's List.

JAMES M. CLANCY
944 Washington Street
Holliston, Massachusetts

B.S. Biology

Dean's List; Mendel Club 1, 2, 3, 4.

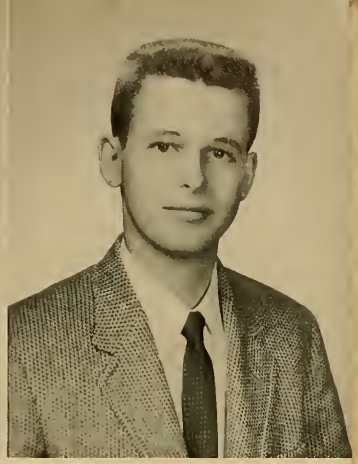

Boston College

PATRICK J. CLARE
87 Center Street
Holyoke, Massachusetts

B.S. History and Government

PAUL CLOGAN
60 California Avenue
Milton, Massachusetts

A.B. English

sciences

BERYL W. COHEN
9 Colbourne Crescent
Brookline, Massachusetts

B.S. History and Government

Football Manager 1, 2, 3, 4; Intramurals 1, 2, 3, 4.

NORMAN S. COLLETT
11 Fiske Street
Waltham, Massachusetts

B.S. English

Writer's Workshop; Stylus; Intramurals.

PAUL JOSEPH COLLINS
198 Norfolk Avenue
Roxbury, Massachusetts

B.S. Biology

Dramatic Society 1, 2, 3, 4, President 4; Mendel Club 1, 2, 3, 4; Toastmaster's Circle 3, 4; Boston College, Knights of Columbus 3, 4; Sodality 4; Section Representative 3; Dean's List; Cross and Crown 4; Junior Show 3; Freshman Show 4; Junior Week Committee 3; 1955 Commencement Committee.

ROBERT F. COMISKEY
Main Street
Dover, Massachusetts

B.S. Economics

Intramurals 1, 2, 3, 4; Economics Academy 4.

Class of 1956

BRIAN E. CONCANNON
1675 Dorchester Avenue
Dorchester, Massachusetts

A.B. Pre-Med.

Class President 3; Marquette Debating Society 2, Vice-President 2; Fulton Debating Society 3, 4, President and Secretary 4; Sodality; Mendel Club; Scope; Alpha Sigma Nu, President 4; Cross and Crown.

PAUL F. CONDON
17 Howe Street
Dorchester, Massachusetts

B.S. Biology

Mendel Club 1, 2, 3, 4; Boston College, Knights of Columbus 4; Sodality 4; Dramatic Society 4; Dean's List.

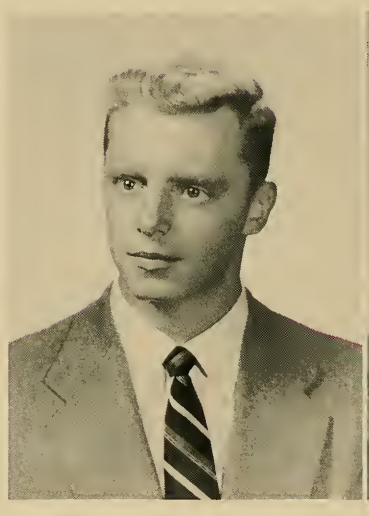

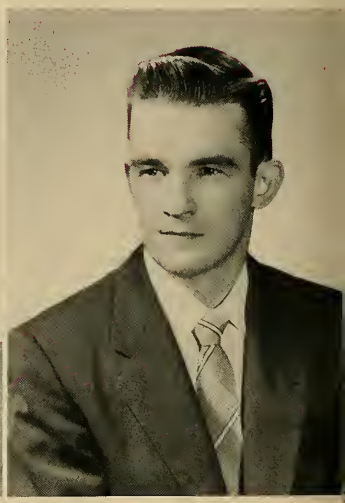

arts and

BRENDAN MARTIN CONNELL
80 Wellsmere Road
Roslindale, Massachusetts

B.S. History and Government

Marquette Debating Society 1; French Academy 2, 3, 4, Vice-President 3; Bellarmine Law and Government Academy 4; Intramurals 1, 2, 3, 4.

WILLIAM J. CONSAVAGE
108 Sagamore Avenue
Chelsea, Massachusetts

B.S. History and Government

Bellarmine Law and Government Academy; World Relations League; Sodality.

RICHARD C. COOK
27 Pearson Road
Somerville, Massachusetts

A.B. English

Sodality 1, 2; Intramurals 1, 2, 3, 4; Music Academy 3, 4.

JOHN F. CORBETT
13 Edge Hill Road
Jamaica Plain, Massachusetts

B.S. History and Government

Bellarmine Law and Government Academy 2, 3, 4; Intramurals 1, 2, 3, 4; Section Representative 4.

Boston College

FREDERICK COREY
10 Regent Street
Newtan, Massachusetts

B.S. History and Government

THOMAS F. COSTELLO
92 Browne Street
Brookline, Massachusetts

B.S. Economics

Gold Key Society 3, 4; Economics Academy 3, 4; Sections Representative 3; Foreign Trade Club 3; Intramurals 1, 2, 3, 4; Bellarmine Law and Government Academy 4.

sciences

FRANCES X. COTTER, JR.
63 Rockne Avenue
Dorchester, Massachusetts

A.B. History and Government

Glee Club; Gold Key Society; Camera Club; Sub Turri 4; Junior Show 3.

JOHN J. CRONIN
37 Oakland Avenue
Auburndale, Massachusetts

B.S. English

Student Council 1, 2, 3, 4, Vice-President 4; Dramatics Society 2, 3, 4; Heights 1, 2, 3, 4, Associate Editor 4; Gold Key Society 4; Junior Week Committee 3; Commencement Week Committee 3; N.F.C.C.S. 1, 2; Dean's List.

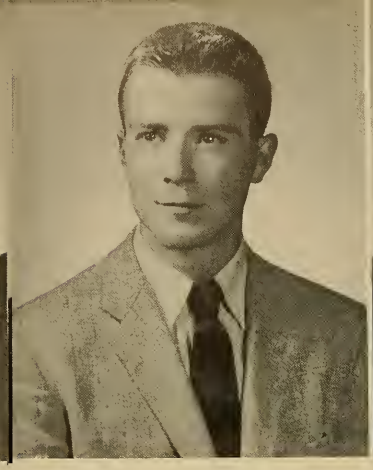

RICHARD W. CROSBY JR.
20 Goss Avenue
Melrose, Massachusetts

B.S. Biology

Intramurals; N.F.C.C.S.

ROBERT G. CULLEN
63 Concord Avenue
Somerville, Massachusetts

B.S. History and Government

Bellarmine Law and Government Academy 3, 4; Spanish Academy 2; Blessed Oliver Plunkett Society 1; Intramurals 1, 2, 3, 4; Commencement Week Committee 3.

Class of 1956

JOHN JOSEPH CULLINANE
23 Farragut Avenue
Somerville, Massachusetts

B.S. History and Government

Glee Club 2, 3, 4; Bellarmine Law and Government Academy 2, 3, 4, Secretary 3; Heights Representative 4; Intramurals 1, 2; Musical Academy 2; N.F.C.C.S.; Toastmaster's Circle 4.

DONALD A. DALEY
113 Greenwood Street
Melrose, Massachusetts

B.S. Economics

Glee Club 1, 2; Gold Key Society 2; Marquette Debating Society 1, 2; Blessed Oliver Plunkett Society 1; Fulton Debating Society 3, 4; Economics Academy 3, 4; Intramurals 1, 4.

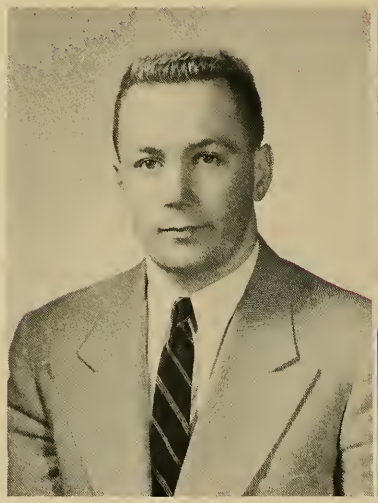

arts and

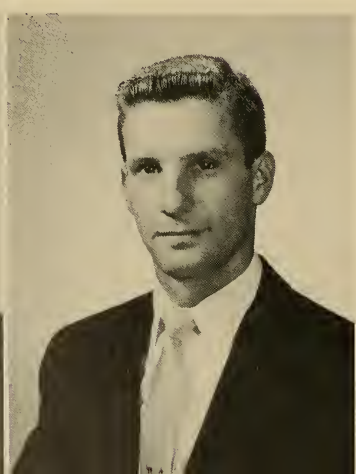

JOHN P. DAVIS
40 Evergreen Avenue
Somerville, Massachusetts

B.S. History and Government

Chess Club; Intramurals; Bellarmine Law and Government Academy.

RICHARD THOMAS DAY
9 Middle Drive
Windsor Locks, Connecticut

B.S. Modern Psychology

Heights 1, 2; Intramurals 1, 2, 3, 4; Baseball 3, 4; Connecticut Club 1, 2, Treasurer 3, Vice-President 4; Psychology Club 4; Sub Turri 4.

PACIFICO DeCAPUA
2 Mt. Pleasant Street
Milford, Massachusetts
B.S. History and Government

Intramurals 1; Bellarmine Law and Government Academy 2, 3, 4, Treasurer 3, Secretary 4; Spanish Academy 1.

JOHN DEELEY
14 Haskell Street
Beverly Farms, Massachusetts
B.S. Physics

American Institute of Physics 1, 2, 3, 4; Ricci Math Academy 3, 4; Sigma Pi Sigma 3, 4, President 4; Physics Journal; Radio Club; Intramurals 1, 2, 3, 4.

Boston College

JOHN R. DELANEY
70 Oxbridge Street
Worcester, Massachusetts
B.S. Economics

Heights 1, 2, 3; Marquette Debating Society 1, 2; Fulton Debating Society 3; Intramurals 1, 2, 3, 4; Gold Key Society 3; Economics Academy 4.

LEONARD T. DeLOREY
Dorchester, Massachusetts
A.B. Sociology

Sociology Club.

sciences

JAMES CHRISTOPHER DeSISTO
4 Lantern Lane
Roslindale, Massachusetts
A.B. Pre-Med.

Mendel Club 1, 2, 3, 4; Intramurals 1, 2, 3, 4.

JAMES M. DESMOND
10 Auburn Street
Everett, Massachusetts
B.S. History and Government

Rod and Gun Club; Gold Key Society; Toastmaster's Circle; Bellarmine Law and Government Academy; World Relations League; Blessed Oliver Plunkett Society; Spanish Academy.

LEO C. DESMOND
11 Duxbury Road
Mattapan, Massachusetts

B.S. Economics

Intramurals 1, 2, 3, 4; Economics Academy 4; Gold Key Society 4; Sodality 4; Bellarmine Law and Government Academy 4.

ANTHONY JOSEPH DiPERNA, JR.
135 Highland Avenue
Somerville, Massachusetts

B.S. Economics

Rifle Team 3, 4; Dean's List; Economics Academy 3, 4; Foreign Trade Club 3; Bellarmine Law and Government Academy 4; Italian Academy 3, 4.

Class of 1956

FRANCIS JOSEPH DOHERTY
30 Ocean View Street
Winthrop, Massachusetts

B.S. Economics

Heights 1, 2, 3; Economics Academy 3, 4; Dramatic Society 1, 2, 3, 4; Gold Key Society 3; Marquette Debating Society 1, 2, President 2; Section Representative 3; Fulton Debating Society 3, 4; French Academy 2; Boston College Band 3; Intramurals 1, 2, 3, 4.

HENRY T. DOHERTY
71 Cricket Lane
West Roxbury, Massachusetts

A.B. Pre-Med.

Mendel Club; Intramurals.

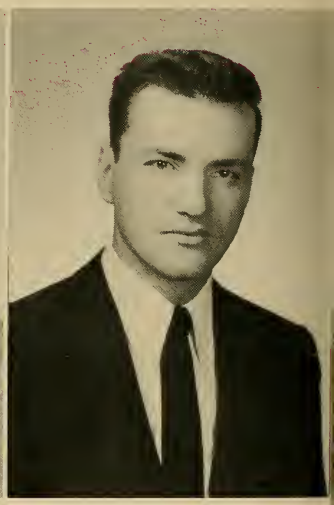

arts and

JOHN J. DOHERTY
189 Boylston Street
Jamaica Plain, Massachusetts

B.S. History and Government

Intramurals.

THOMAS J. DOOCEY
3096 Washington Street
Canton, Massachusetts

B.S. Chemistry

Intramurals 2, 3, 4; American Chemical Society 2, 3.

PHILIP J. DOWD, JR.
17 Lawrence Road
Wellesley, Massachusetts

B.S. Chemistry

American Chemical Society.

JAMES S. DOYLE
12 Penhallow Street
Dorchester, Massachusetts

B.S. English

Heights 1, 2, 3, (Rewrite Editor) 4, (Editor in Chief); Writers Workshop 1, 2, 3, 4; Stylus 4; Class Secretary 2, 3; Sodality 4; Music Academy 2, 3.

Boston College

JOHN CHARLES DUFFY
26 Bigelow Road
Waltham, Massachusetts

B.S. Biology

Fulton Debating Society 3, 4; Stylus 3, 4, (Associate Editor); Scope 2, 3, 4, (Business Manager);

Mendel Club 2, 3, 4.

JAMES N. DUNBAR
24 King Street
Warren, Rhode Island

A.B. English

Glee Club; Dramatic Society.

sciences

DAVID PAUL DUNN
115 Ratch Street
New Bedford, Massachusetts

B.S. Biology

Sodality 1; Mendel Club 1, 2, 3, 4; Scope 2, 3, (Assistant Editor); Blessed Oliver Plunkett Society 2, 3, 4; Dean's List; Intramurals 1, 4; Skin Diving Club 4.

NEIL F. DUNN
5 Richards Street
Danvers, Massachusetts

B.S. Physics

Radio Club 1, 2, 3, 4; American Institute of Physics 1, 3, 4.

JAMES W. DUNPHY
72 Gardner Street
Allston, Massachusetts

B.S. History and Government

Track 1, 2, 3, 4; Bellarmine Law and Government Academy; Intramurals.

NORMAN J. DUQUETTE
114 Oak St.
Laconia, New Hampshire

B.S. History and Government

Marquette Debating Society 1, 2; Bellarmine Law 2, 3, 4 (Treasurer); Sodality 2, 3, 4; Section Representative 3; Student Council 4; Sub Turri 4; Intramurals 3, 4; Dean's List.

Class of 1956

VINCENT W. DURNAN
4 Park Street
West Roxbury, Massachusetts

A.B. History and Government

Spanish Academy 1; Aquinas Circle 4; World Relations League 3, 4; Bellarmine Law and Government Academy 3, 4; Foreign Trade Club 4; Intramurals 1, 2, 3.

KENNETH JOHN DYER
8 Birch Circle
Hingham, Massachusetts

B.S. History and Government

Fulton Debating Society 4.

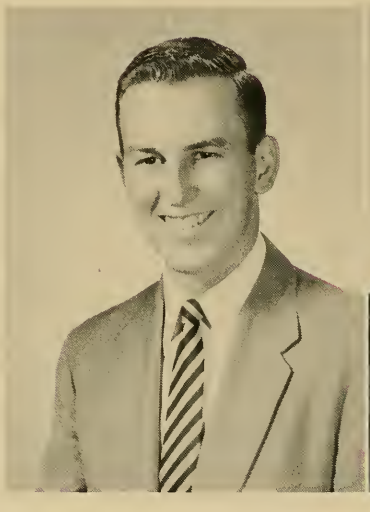

arts and

WALTER JOSEPH EATON, JR.
147 Tremont Street
Newton, Massachusetts

B.S. English

Cross Country Team 1, 2, 3; Track Team 1, 2, 3; Glee Club 3, 4; Writer's Workshop 3, 4.

DANIEL M. ERB
180 Kittredge Street
Roslindale, Massachusetts

B.S. Economics

Economics Academy 4; Sodality 4; Intramurals 2, 3, 4.

FRANCIS J. FALVEY
74 Adella Avenue
Newton, Massachusetts

A.B. Economics

Intramurals 1, 2; Boston College, Knights of Columbus 3, 4; Economics Academy 4; Foreign Trade Club 3; Sodality 1; Aquinas Circle 4.

MARK A. FAY, JR.
26 Hilltop Street
Dorchester, Massachusetts

B.S. Economics

Economics Academy 2, 3, 4, Treasurer 3, President 4; Foreign Trade Club 3, 4; Dean's List; Student Election Committee 3, 4; Intramurals 1, 2, 3, 4; Alpha Kappa Psi; Veteran, Korea.

Boston College

WILLIAM PAUL FEDELE
61 Boston Street
Somerville, Massachusetts

A.B. Sociology

Psychology Club 3, 4; Sociology Club; Bellarmine Law and Government Academy 4.

HERBERT WILLIAM FINI
99 Colburn Street
Leominster, Massachusetts

B.S. History and Government

Bellarmine Law and Government Academy 4; Blessed Oliver Plunkett Society 4; Intramurals 1, 2, 3, 4; Gold Key Society 3, 4; Heights 1, 2, 3, 4.

sciences

DAVID B. FINNEGAN
11 Linden Gardens
Wellesley, Massachusetts

B.S. History and Government

Glee Club 2, 3, 4; Gold Key Society 3, 4; Bellarmine Law and Government Academy 2, 3, 4; Intramurals 1, 2; Cheerleader 4; Sodality 4; Sub Turri 4.

JOSEPH E. FIORE
15 Larimer Road
Belmont, Massachusetts

B.S. History and Government

Glee Club 2, 3, 4; Bellarmine Law and Government Academy 2, 3, 4, Vice-President 3; Gold Key Society 2, 3, 4; Junior Show, Assistant Director 3; Intramurals 1, 2, 3, 4.

JOHN R. FITZPATRICK
64 Hancock Avenue
Newton, Massachusetts

B.S. Economics

Veteran; Economics Academy 2, 3, 4, President 2; Intramurals; Blessed Oliver Plunkett Society 3, 4.

RICHARD A. FITZPATRICK
21 Valley View Road
Waltham, Massachusetts

B.S. History and Government

Stylus 3, 4; Writers Workshop 3, 4; Glee Club 3, 4; Choir 1, 2, 3; Intramurals.

Class of 1956

MICHAEL FLAHERTY
22 Mellen Street
Dorchester, Massachusetts

B.S. Natural Science

Mendel Club; Scope; Intramurals.

WALTER L. FLAHERTY
114 Prospect Street
Somerville, Massachusetts

A. B. English

Glee Club 2; Fulton Debating Society 4; Band 2, 3; Sub Turri 4; Boston College, Knights of Columbus 4; Blessed Oliver Plunkett Society 4; Heights 2.

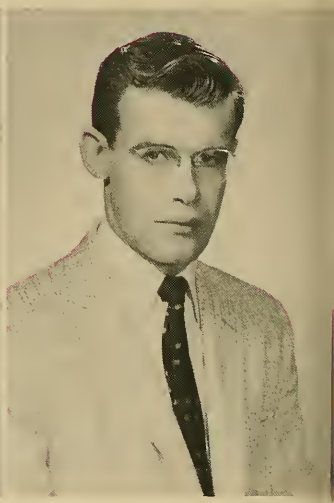

arts and

CHARLES E. FLEMING
4 Logan Street
Lawrence, Massachusetts

B.S. Economics

Chess Club 1, 2, 3, 4; Foreign Trade Club 3, 4; Economics Academy 4; Rifle Team 1, 2, 3.

JOHN JOSEPH FOLAN
63 Hill Street
Norwood, Massachusetts

A.B. Sociology

Psychology Club 2, 3, 4; Toastmasters Circle 4; Blessed Oliver Plunkett Society 1, 2, 3, 4; Track 1, 2, 3; Intramurals 1, 2, 3, 4; Golf Team 4.

JAMES J. FOLEY
41 Greenwood Street
Woburn, Massachusetts

B.S. Economics

Intramurals 1, 2, 3, 4; Gold Key Society; Economics Academy 4.

PAUL T. FRANK
12 Oakland Avenue
Needham, Massachusetts

B.S. Economics

Band 1, 2, 3, 4, Manager; Glee Club 1, 2, 4, Manager; Choir 1, 2, Manager; Orchestra 1, 2, Manager; Home Concert Committee 2, 4; Economics Academy 3, 4.

Boston College

FRANCIS F. FRECCERO
20 Harvard Street
Brockton, Massachusetts

B.S. Biology

Intramurals 1, 2, 3, 4; Mendel Club; The Scope Dean's List; Radio Club.

PAUL F. FRANKENBURGER
28 Beecher Street
Jamaica Plain, Massachusetts

B.S. English

Writer's Workshop; Intramurals 1, 2, 3, 4; Section Representative; Veteran, U. S. Marine Corps.

sciences

FRANCIS P. FUREY
163 Walsh Street
Medford, Massachusetts

B.S. History and Government

Football 1, 2, 3, 4; Intramurals; Basketball 1, 2, 3, 4.

JOHN F. GALVIN
42 Gilbert Road
Belmont, Massachusetts

B.S. Economics

Heights 2, 3, 4, Associate Editor 4; 1955 Commencement Committee 3; Cross & Crown; Marquette Debating Society 2; Intramurals 1, 2, 3, 4; Fulton Debating Society 3, 4; Sodality 3, 4; Foreign Trade Club 1; Sub Turri 4; Economics Academy 3; Dean's List.

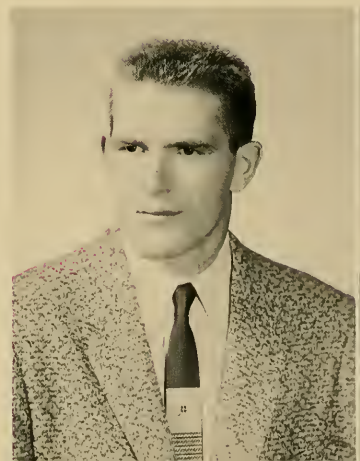

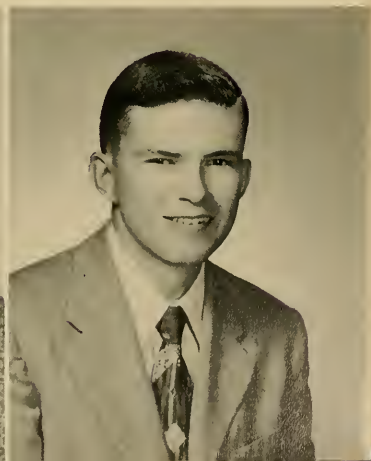

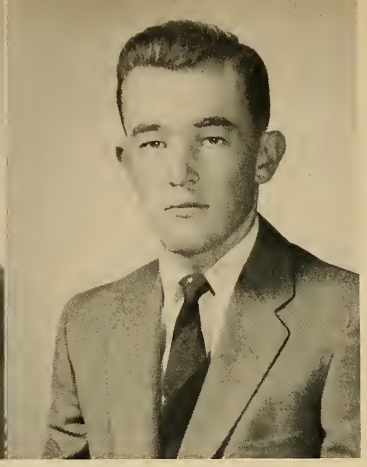

FREDERIC L. GANNON
21 Phoenix Street
Hempstead, Lang Island, New York

B.S. Biology

Mendel Club 1, 2, 3, 4; Scope 1, 2, 3, 4, Circulation Manager; Dean's List; New York Club 1, 2, 3, 4, Treasurer 3, Vice-President 4; Heights 2; Nocturnal Adoration Society 3, 4; Intramurals 1, 2, 3, 4; Junior Week Committee 3; Sodality 1, 4.

DANIEL J. GEARTY
93 Rindge Avenue
Cambridge, Massachusetts

B.S. History and Government

Intramurals 1, 2, 3, 4.

Class of 1956

DAVID H. GILL
78 Pleasant Street
Winthrop, Massachusetts

A.B. Classics

Fulton Debating Society 3, 4; Intramurals 1, 2; Humanities 2, 3, 4; Academic Specimen 2, 3, 4; Alpha Sigma Nu; Classics Academy 1, 2, 3, 4; Track 1, 2, 3, 4.

DEXTER CHARLES GILLIGAN
40 Lathrop Street
Danvers, Massachusetts

B.S. Biology

Intramurals 1, 2, 3, 4; American Institute of Physics 1; Mendel Club 2, 3, 4; Dean's List.

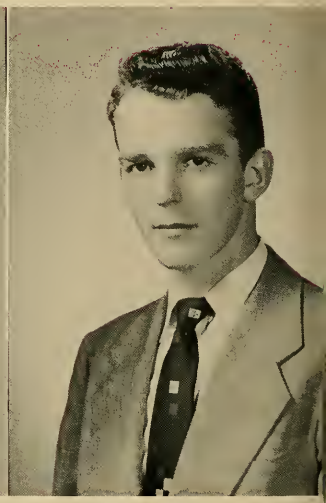

arts and

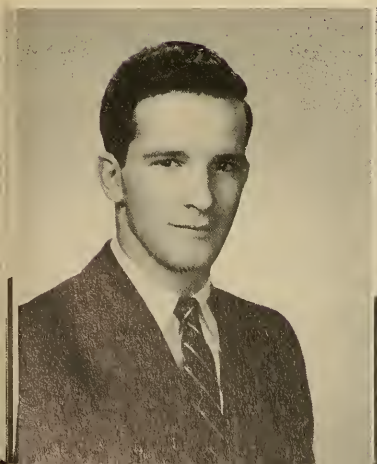

ROBERT F. GIROUX
23 Bay State Road
Belmont, Massachusetts

B.S. Natural Science

Mendel Club 1, 2, 3, 4; Yacht Club 2, 3, 4.

JOHN J. GIUFFRIDA
79 Haverhill Street
Methuen, Massachusetts

B.S. Chemistry

Chemistry Club 1, 2, 3, 4; Intramurals 1, 2, 3, 4; Chess Club 4.

PIERRE L. GODEFROY
399 Orchard Street
Watertown, Massachusetts

B.S. Mathematics

Intramurals 1, 2, 3, 4; French Club 1; Physics Club 2; Ricci Math Academy 2, 3, 4, President 4.

RALPH C. GOOD
26 Churchill Road
West Roxbury, Massachusetts

B.A. Economics

Marquette Debating Society 1; Fulton Debating Society 4; Heights 2; Intramurals 1, 2, 3, 4.

Boston College

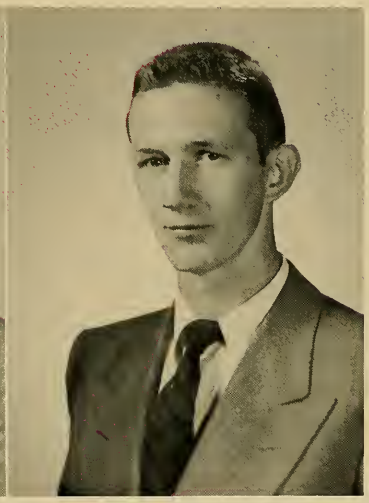

CHARLES A. GORMAN JR.
24 Oakland Street
Medford, Massachusetts

B.S. Economics

Section Representative 1; Writers' Workshop 1, 4; Economics Academy 3; Intramurals 1, 2, 3, 4.

FRANCIS X. GOSLIN
99 Highland Avenue
Quincy, Massachusetts

B.S. Chemistry

Chemistry Club 1, 2, 3, 4; American Chemistry Society 1, 2, 4; Intramurals 1, 2, 3, 4.

sciences

FRANCIS P. GRECO
207 Ocean House Road
Cape Elizabeth, Maine

B.S. Natural Science

Glee Club 2, 3, 4; Margals 3, 4; Mendel Club 1, 2, 3, 4; Dramatic Society 2, 3, 4; Sodality 4; Cheerleader 4; Intramurals 1, 2, 3, 4.

ANTHONY M. GUARINO
106 Pamana Street
Revere, Massachusetts

B.S. Chemistry

Chemistry Club 2, 3, 4; Chemistry Bulletin 2, 3, Associate Editor 4, Editor-in-Chief; Intramurals 2, 3, 4.

DAVID M. GUINEE
33 Governors Avenue
Medford, Massachusetts

A.B. Economics

Heights 3, 4, Feature Editor 4; General Election Commissioner 4; Writers' Workshop 3, 4; Intramurals 3; Ricci Math Academy 2, 3; Section Representative 2.

ROBERT BRUCE HALLORAN
44 Walter Street
Newton Centre 59, Massachusetts

B.S. English

Oliver Plunkett Society 2; Economics Academy 2, 3; Election Aide 3; Chair 3; Jazz Academy; Glee Club 3; Writers Work Shop 4; Dramatic Society 4.

Class of 1956

RICHARD T. HALSTEAD
50 Putnam Park
Fitchburg, Massachusetts

B.S. Economics

Intramurals 1, 2, 3; Economics Society 2. N.F.C.C.S.

RAYMOND E. HAMEL
71 Bigelow Avenue
Watertown, Massachusetts

A.B. History and Government

Bellarmine Law and Government Academy; Intramurals; Camera Club 4; Veteran, U. S. Air Force.

arts and

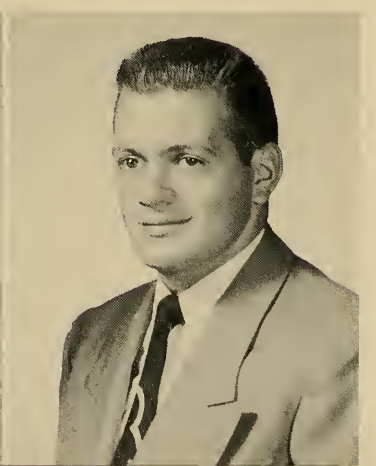

THOMAS H. HANLON
169 Beech Street
Roslindale, Massachusetts

B.S. History and Government

Marquette Debating Society; Intramurals. N.F.C.C.S.

JOHN R. HANRAHAN
305 K Street
South Boston, Massachusetts

A.B. Physics

Ricci Math Academy 1, 4; American Institute of Physics 4; Intramurals 1, 2, 3, 4.

JOSEPH WILLIAM HANSS
39 Westchester Avenue
Rochester, New York

B.S. Biology

Mendel Club 1, 2, 3, 4, Secretary 4; Glee Club 1, 2, 3, 4. Treasurer; Scope 1, 2, 3, 4; Yacht Club 4; Sub Turri 4.

JOHN T. HARNEY
95 Prescott Street
Cambridge, Massachusetts

A.B. English

Student Council 3, 4, President 4; Fulton Debating Society 3, 4; Sub Turri 4; Editar-in-Chief 4; Junior Week Committee 3; Dramatic Society 1, 2, 3, 4; Heights 2, 3, 4, Circulation Manager 3; Intramurals 1, 2, 3, 4; Gold Key 3, 4; Blessed Oliver Plunkett Society 3.

Boston College

THOMAS E. HARNEY
176 H Street
South Boston, Massachusetts

B.S. Chemistry

Intramurals 2, 4; Chemistry Society 1, 2, 3, 4; Blessed Oliver Plunkett Society 4.

EUGENE L. HART
7 Loring Street
Somerville, Massachusetts

B.S. Sociology

U. S. Air Force Veteran; Sociology Academy 2, 3, 4, Treasurer 4; Psychology Academy; Camera Club 4.

sciences

JAMES E. HART JR.
7 Loring Street
Somerville, Massachusetts

B.S. History and Government

Economics 2; Sodality 4; Intramurals 1, 2, 3, 4; Sociology Academy; Bellarmine Law and Government Academy.

LEONARD G. HEALY JR.
69 Bellevue Hill Road
West Roxbury, Massachusetts

B.S. Sociology

Intramurals 1, 2, 3, 4; Blessed Oliver Plunkett Society 3, 4; Gold Key 4; Toastmaster Circle 3, 4; Sociology Academy 2, 3; Economics Academy 2, 3; French Academy 1, 2; Stylus 4.

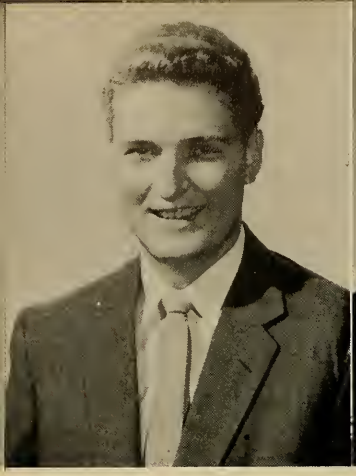

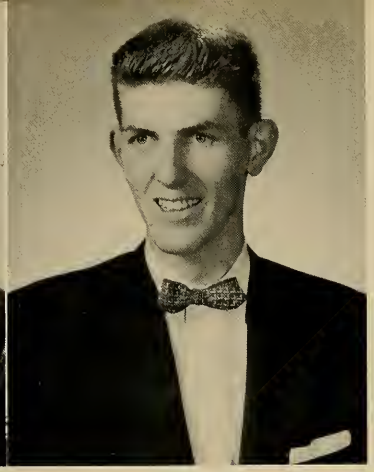

JAMES C. HEGARTY
18 Woodward Park
Dorchester, Massachusetts

A.B. Pre-Med

Mendel Club 1, 2, 3, 4; Intramurals 1, 2, 3, 4; N.F.C.C.S.

THOMAS HEGARTY, JR.
42 Minnesota Avenue
Somerville, Massachusetts

A.B. English

Marquette Debating Society 1, 2; Intramurals 1, 2, 3, 4; Sodality 1, 2; Section Representative 1, 2.

Class of 1956

JOSEPH C. HIGGINS JR.
963 Centre Street
West Newton, Massachusetts

B.S. Economics

Foreign Trade Club; Intramurals 1, 2, 3, 4; Freshmen Hockey Manager; Track Team 4.

PETER B. HIGGINS
98 Cloran Street
Springfield, Massachusetts

B.S. History and Government

Section Representative 1; Blessed Oliver Plunkett Society 1; Intramurals 1, 2, 3, 4; Dean's List; Bellarmine Law and Government Academy 3, 4; French Academy 3.

arts and

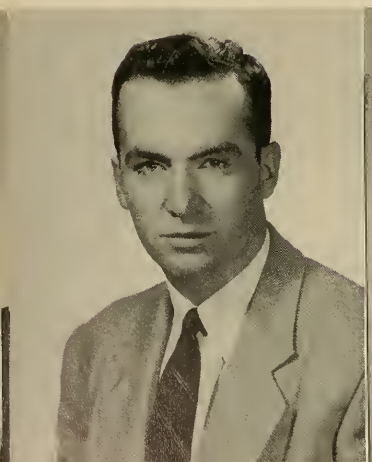

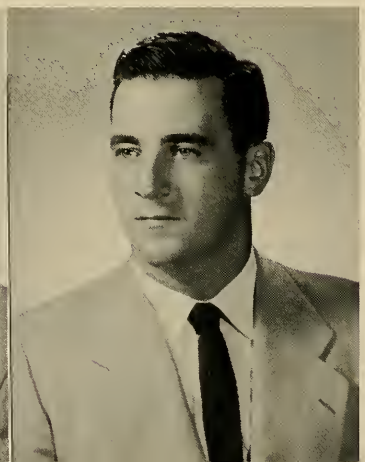

BERNARD HILL
745 Talbot Avenue
Dorchester, Massachusetts

A.B. English

Heights 1, 2, 3, 4, Editor-in-Chief 4; Stylus 3, 4; Humanities 2; Writers Workshop 3, 4; Dramatic Society 1, 2; Cross and Crown; Student Council 2, 3; Dean's List.

JOSEPH P. HINES
43 Fayette Street
Lynn, Massachusetts

B.S. Economics

Footballs 1, 2, 3, 4; Intramurals 1, 2, 3, 4; Economics Academy.

JOSEPH E. HOGAN
740 Saratoga Street
East Bostan, Massachusetts

B.S. History and Government

Intramurals 1, 2, 3, 4; N.F.C.C.S.

DAVID J. HORRIGAN, JR.
20 Cottage Street
Peabody, Massachusetts

B.S. Biology

Mendel Club 1, 2, 3, 4; Yacht Club 3; Scope 3, 4; Dean's List; Psychology Club 4.

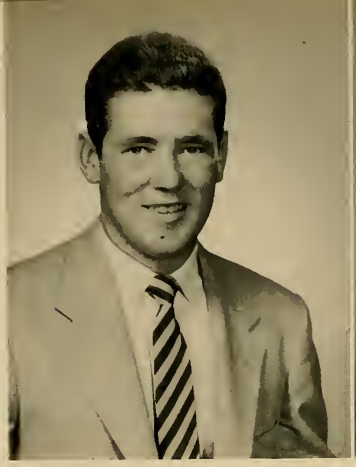

Boston College

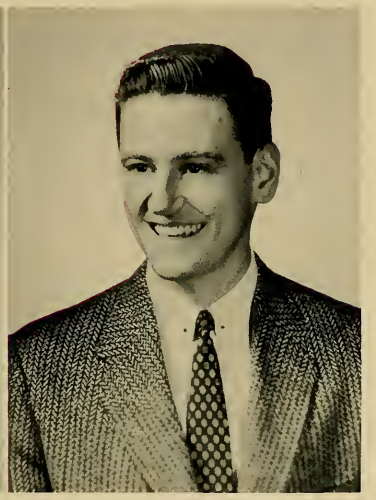

RICHARD J. HOWARD
36 Pratt Road
North Quincy, Massachusetts

A.B. Modern Language

Glee Club 1; French Academy 3, 4; World Relations League 3, 4; Sodality 1.

WILLARD A. JACKSON, JR.
14 Dale Street
Needham, Massachusetts

B.S. English

Intramurals 1, 2, 3, 4; Bellarmine Law and Government Academy 4; Sodality 4; N.F.C.C.S.

sciences

RUSSELL JEFFREY
906 Main Street
Malden, Massachusetts

B.S. Biology

Section Representative 1, 2; Mendel Club 1, 2, 3, 4; Dean's List; Intramurals 1, 2, 3, 4; Freshman Dance Chairman; Scope 3, 4.

ROBERT M. JENNINGS
25 Larchmont Street
Dorchester, Massachusetts

B.S. History and Government

Dramatics 2; Bellarmine Law and Government Academy 3, 4; Sodality 4; Intramurals 2.

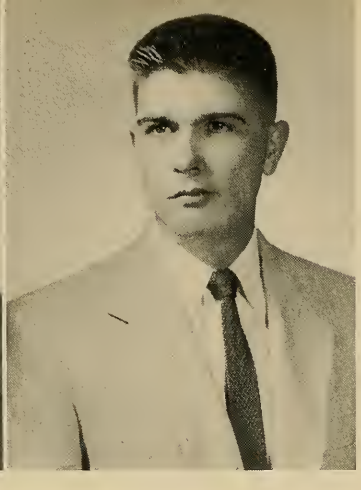

JOSEPH PAUL JEPSEN
101 Walnut Street
Neponset, Massachusetts

B.S. Physics

Intramurals 1, 2, 3, 4; Rod and Gun Club; American Institute of Physics; Radio Club; Drill Team; Sodality; Ricci Math Club.

JOHN P. KANE
80 Lynn Street
Lawrence, Massachusetts

B.S. Physics

Rod and Gun Club 3, 4; Intramurals 1, 2, 3, 4; American Institute of Physics 1, 2, 3, 4; Radio Club 3, 4; Rifle Team 3, 4.

Class of 1956

JOHN KEATING
30 Myrtle Avenue
Holyoke, Massachusetts

B.S. History and Government

Intramurals 1, 2, 3, 4; Foreign Trade Club 4; Economics Club 4.

WILLIAM E. KEEFE
110 Commercial Street
Weymouth, Massachusetts

B.S. Economics

U. S. Marine Corps Veteran; Intramurals 1, 2, 3, 4; Sodality 4; Sub Turri 3, 4; Economics Academy 4.

arts and

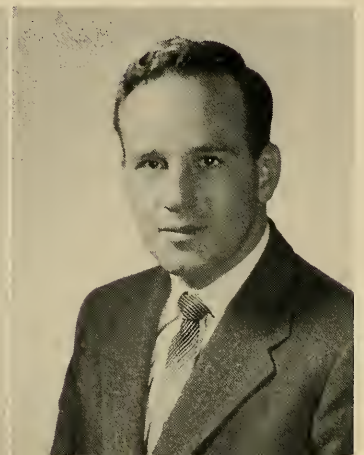

THOMAS F. KELLEY
14 St. Luke Road
Allston, Massachusetts

B.S. Modern Language

Intramurals 1, 2, 3, 4; French Academy 2, 3, 4; Aquinas Circle.

JOSEPH B. KELLY
38 Oakton Avenue
Dorchester, Massachusetts

B.S. Physics

Section Representative 2, 3, 4; American Institute of Physics 1, 2, 3, Secretary-Treasurer 3, Vice-President 4; Junior Show 3; American Institute of Physics Journal 3; Intramurals 1, 2, 3, 4; American Institute of Physics Representative 2.

THOMAS L. KENNEDY
60 Radcliffe Street
Dorchester, Massachusetts

B.S. Economics

Track 1, 2; Rifle Team 2; Economics Club 3, 4; Sodality 1, 2.

FREDERICK J. KESSLER
105 Mortimer Avenue
Rutherford, New Jersey

B.S. Biology

Mendel Club 1, 2, 3, 4; Scope 2, 3, 4, Assistant Editor; Yacht 3, 4; Intramurals 1, 2, 3, 4; New York Club 1, 2, 3, 4.

Boston College

JAMES A. KING, JR.
121 University Road
Brookline, Massachusetts

B.S. English

Dramatics Society Secretary 2, 3, 4; Sub Turri 4; Drill Team 2, 3, 4, Assistant Commander 4; Heights 4.

VINCENT C. KNEIZYS
50 Cottage Street
Norwood, Massachusetts

B.S. Chemistry

Intramurals 1, 2, 3, 4; N.F.C.C.S.; American Chemical Society 2, 3, 4.

sciences

EDWARD M. KRASNOF
49 Nichols Street
Chelsea, Massachusetts

B.S. Natural Science

Band; Mendel Club; Orchestra; Gold Key Society; Intramurals 1, 2, 3, 4.

PAUL HENRY LaMARCHE
727 Pleasant Street
Norwood, Massachusetts

B.S. Biology

Mendel Club, Vice-President; Scope; Intromurals 1, 2, 3, 4; Rod and Gun Club; Dean's List.

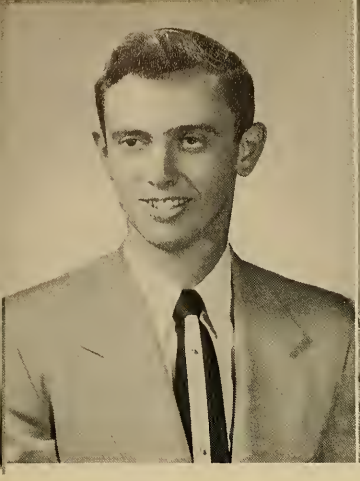

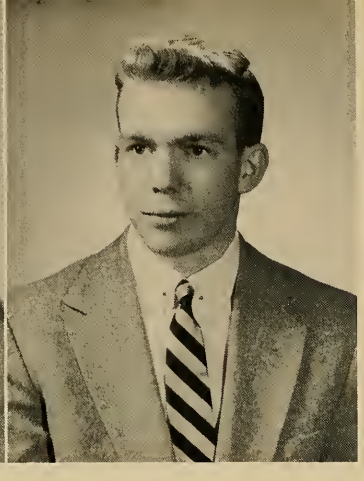

CHARLES H. LAMEY
142 Palmer St.
Boston, Massachusetts

B.S. Economics

GERALD G. LANDRY
140 Lowell Road
Hudson, New Hampshire

A.B. History and Government

Sodality 2, 4; Marquette Debating Society 2; Heights 3; Section Representative 4; Writer's Workshop 3; Sub Turri 3, 4 (Co-editor Activities); Cross and Crown 4.

Class of 1956

JOSEPH A. LARIVIERE
497 Lowell Street
Methuen, Massachusetts

B.S. Economics

Intramurals, N.F.C.C.S.

WILFRED L. LAUZE
30 Poland Road
Auburn, Maine

B.S. Chemistry

Marquette Debating Society 1, 2; BC Chemistry Club, 3, 4; Intramurals 1, 2, 3, 4; Inter Collegiate Chemical Society Representative 4.

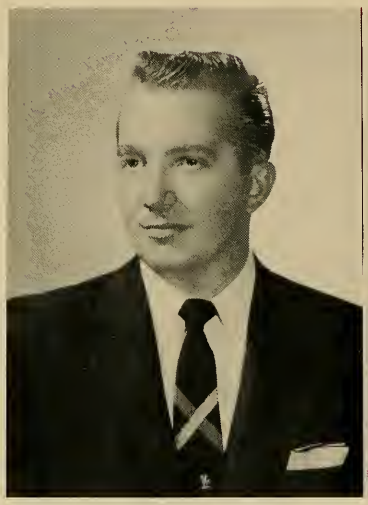

arts and

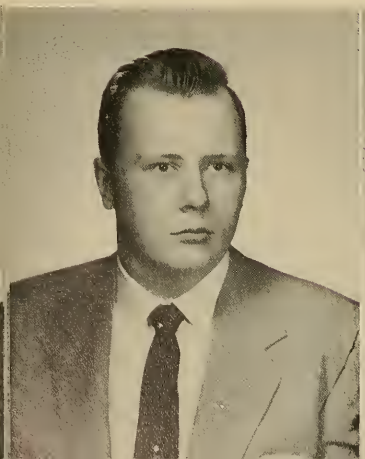

THOMAS J. LAWTON
6 Oak Avenue
Belmont, Massachusetts

A.B. Mathematics

Treasurer Freshman Class; Math Club 1, 2, 3, 4; Senior Program Director; Chess Club 2; Dean's List 1, 2, 3, 4; Band and Orchestra 1; Math Journal Senior Editor; Heights 3, 4.

PAUL THOMAS LEAHY
334 Chandler Street
Worcester, Massachusetts

A.B. History and Government

Bellarmine Law and Government Club 3, 4; Veteran U. S. Army.

PAUL T. LEARY
819 Shirley Street
Winthrop, Massachusetts

A.B. Economics

Ricci Math Academy 1; Fulton Debating Society 3, 4; Intramurals 1, 2, 3, 4; Boston College, Knights of Columbus 3.

ROMUALDAS LEIMONAS
52 Thomas Park
South Boston, Massachusetts

B.S. Sociology

Drill Team 1, 2, 3, 4; Intramurals.

Boston College

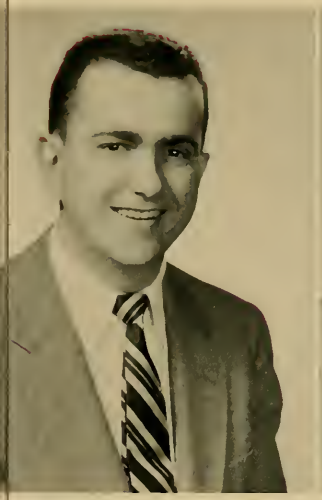

THOMAS G. LEONARD
55 Prescott Avenue
Chelsea, Massachusetts

B.S. Biology

Pre-Med Club; Scope; Intramurals; NFCCS.

RALPH LEPORE
Parker Street
Wilmington, Massachusetts

B.S. Biology

Mendel Club; Intramurals; N.F.C.C.S.

sciences

THOMAS E. LITTLEHALE
50 Bellingham Avenue
Revere, Massachusetts

B.S. Mathematics

Ricci Math Academy 3, 4; Intramurals; N.F.C.C.S.

THOMAS F. LONDERGAN, JR.
14 Pine Street
Watertown, Massachusetts

A.B. Economics

Intramurals 1, 2, 3, 4; Spanish Club 2; Economics Academy 4; Veteran U. S. Marine Corps.

JOSEPH LONG
724 Ringwood Avenue
Midvale, New Jersey

A.B. Economics

Blessed Oliver Plunkett Society 3, 4; Psychology Club 4; Sociology Club 4; Business Academy; Veteran.

JOSEPH LoPICCOLO
104 Judson Street
Malden, Massachusetts

B.S. Sociology

Glee Club 1, 2, 3, 4; Margols 1, 2, 4; Gold Key 3; Intramurals 1, 2; Dramatics Society 2, 3, 4; Camera Club 3; Freshman Show 1, 2, 3; Junior Show 1, 2, 3; Sociology Academy 2, 4; Toostmasters Circle 3.

Class of 1956

JOSEPH LOSCHI
41 Walter Street
Medford, Massachusetts

B.S. Natural Science

Sodality; Mendel Club; Intramurals.

JOHN R. LOW
128 Prospect Street
Wakefield, Massachusetts

A.B. Pre-Med.

Track Team 2, 3, 4; Mendel Club 1, 2, 3, 4, Treasurer 4; Sub Turri; Intramurals 1, 2, 3, 4.

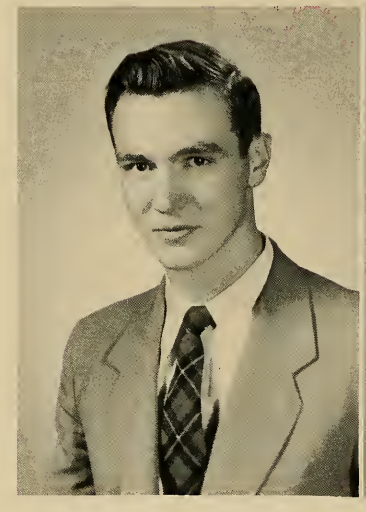

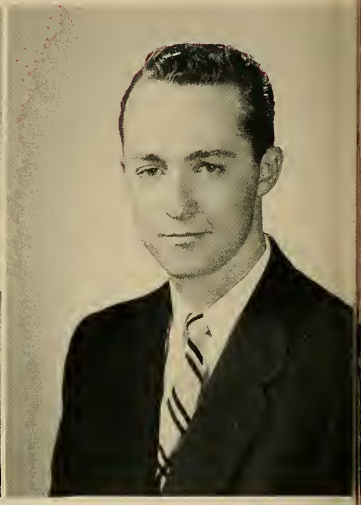

arts and

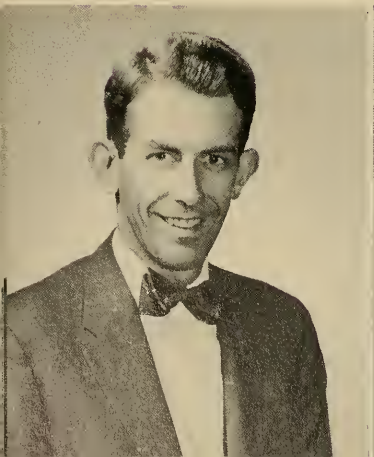

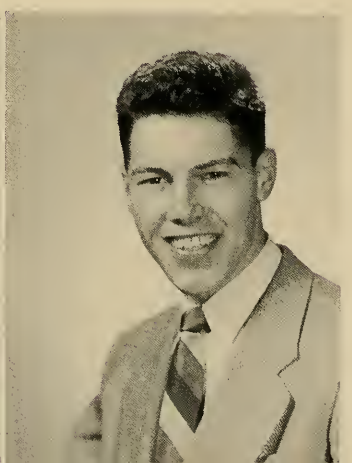

GEORGE F. LUCEY
30 Varnum Street
Arlington, Massachusetts

A.B. Education

Sodality 3, 4, Asst. Prefect 4; Section Representative 3, 4; Track 2; Junior Week Committee 3; Spanish Academy 3; Intramurals 3, 4; Nocturnal Adoration Society 3, 4; Aquinas Circle 3, 4; Sub Turri.

WILLIAM F. LYNCH, JR.
11 Tacoma Street
Hyde Park, Massachusetts

B.S. Mathematics

Ricci Math Club 1, 2, 3, 4, Editor 3, 4; Intramurals Sports 1, 2, 3, 4.

JOHN D. MACKIE
122 Mt. Auburn Street
Cambridge, Massachusetts

B.S. Biology

Mendel Club 1, 2, 3, 4; Communion Breakfast Chairman for Mendel Club; Intramurals 1, 2, 3, 4.

EDWARD F. MacLEOD
858 Dorchester Avenue
Dorchester, Massachusetts

A.B. Modern Language

Blessed Oliver Plunkett Society 1, 2; German Academy 3, 4, President 4.

Boston College

WILLIAM A. MacNEIL
9A School Street
Dorchester, Massachusetts

B.S. History and Government

Intramurals 3, 4; Aquinas Circle 3, 4; Bellarmine Law and Government Academy 4; Senior Week Committee.

JOHN P. MALLOY
590 Palmer Street
Fall River, Massachusetts

B.S. Biology

Dean's List; Mendel Club 1, 2, 3, 4; Scope 4; Intramurals 1, 2, 3, 4.

sciences

CHARLES M. MANOLI
56 Elmer Road
Dorchester, Massachusetts

B.S. Biology

Mendel Club; Scope; Intramurals; Junior Week Committee.

JOSEPH P. MARRINAN
129 Grace Street
Cranston, Rhode Island

B.S. Economics

Football 1, 2; Track 1, 2, 3; Section Representative 3; Intramurals 1, 2, 3, 4; Public Speaking 2, 3, 4.

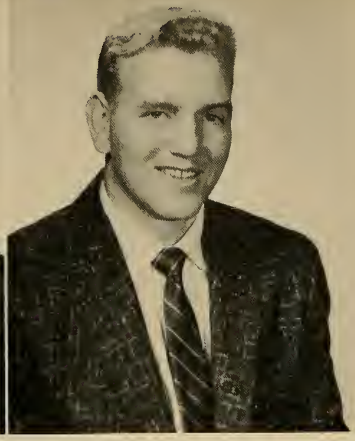

ROBERT J. McANDREW
112 Landseer Street
West Roxbury, Massachusetts

B.S. English

Intramurals; Psychology Club.

ALLEN J. McCABE
26 East Bottles Street
Brockton, Massachusetts

B.S. Economics

Intramurals 1, 3, 4; Economics 2, 3, 4; Foreign Trade Academy 2, 3, 4; Public Speaking 2, 3.

Class of 1956

EUGENE G. McCARTHY
42 Greenville Street
Roxbury, Massachusetts

A.B. Pre-Med

Alpha Sigma Nu; Cross and Crown 4; Knight Commander 4; Marquette Debating Society 1, 2; Fulton Debating Society 3, 4, Secretary 3; Sodality 3, 4; Mendel Club 1, 2, 3, 4; Class Treasurer 3; Ricci Math Club 2; Boston College, Knights of Columbus 4, Vice-President 3, President 4; Sub Turri 3, 4; Gold Key Society 3; Track 1, 2; Intramurals 1, 2, 3, 4; Chairman of the Student Handbook Revision Committee 3.

WILLIAM C. McCOMISH
5 Grove Terrace
West Roxbury, Massachusetts

B.S. Physics

American Institute of Physics; Co-Editor of the Physics Journal 4; Sigma Pi Sigma Honor Society.

arts and

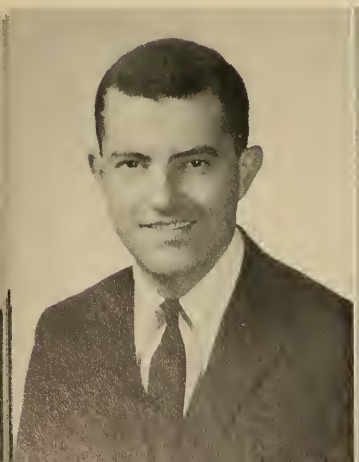

JAMES P. McCUSKER
9 Egan Court
Bayonne, New Jersey

B.S. Economics

New York Club 1, 2, 3, 4; Economics Academy 3, 4; Nocturnal Adoration Society 1, 2, 3, 4; N.F.C.C.S.; Intramurals 1, 2; Spanish Academy 1, 2.

EDWARD J. McDERMOTT
28 Garland Street
Everett, Massachusetts

A.B. Economics

Ricci Math Academy 1, 2; Economics Academy 3, 4; Blessed Oliver Plunkett Society 4; Boston College Knights of Columbus 4; 1955 Commencement Committee.

ROBERT F. McDONALD
110 Alvin Avenue
East Milton, Massachusetts

B.S. Economics

American Chemical Society 1, 2; Boston College Chemist Society 1, 2; Chemical Bulletin 1, 2; Economics Academy 3, 4; German Academy 1, 2, 3, 4; Finance Academy 3; Glee Club 1, 2, 4; Intramurals 1, 2, 3, 4; Dean's Lists; Heights Staff 1, 2; Alpha Kappa Psi.

JOHN J. McDONNELL
61 Ardale Street
Roslindale, Massachusetts

B.S. Physics

Sodality 3; Intramurals 1, 2, 3, 4; American Institute of Physics 1, 2, 3, 4, Vice-President 3; Sigma Pi Sigma, Vice-President 4; Cross and Crown 4; Ricci Math Academy 2, 3, 4; Radio Club 2, 3, 4; Rifle Team 2.

Boston College

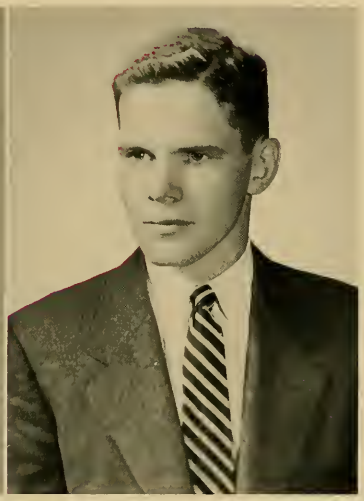

RALPH McELEARNEY
27 Fainwood Circle
Cambridge, Massachusetts

A.B. English

Track 1, 2, 3, 4; Intramurals 1, 3,4.

ROBERT A. McGURKIN
45 Livingston Road
East Hartford, Connecticut

B.S. History and Government

Veteran, U. S. Air Force; Basketball 1, 2, 3; Intramurals 1, 2, 3, 4; Connecticut Club 1, 2, 3, 4; Sodality 4; Bellarmine Law and Government Academy 4; Dean's List.

sciences

RICHARD M. McHUGH
53 Mt. Calvary Road
Roslindale, Massachusetts

B.S. Economics

Economics Academy 3, 4; Bellarmine Law and Government Academy 4; Intramurals 1, 2; Sodality.

ROBERT E. McINERNEY
297 Washington Street
Somerville, Massachusetts

B.S. Mathematics

Intramurals 1, 2, 3, 4; Ricci Math Academy 1, 2, 3, 4, Vice-President 4; American Institute of Physics.

JOHN H. McINTOSH
Lakeside Park
Billerica, Massachusetts

A.B. Mathematics

Intramurals 2, 3, 4;Ricci Math Academy 1, 2, 3, 4; Music Academy 2.

JAMES H. McLAUGHLIN
Odiorne's Point Road
Rye, New Hampshire

B.S. History and Government

Bellarmine Law and Government Academy 2, 3, 4; Blessed Oliver Plunkett Society 1, 2, 3, 4; Spanish Academy 2, 3; Intramurals 1, 2, 3, 4; Sodality 1, 2.

Class of 1956

THOMAS F. McLOUGHLIN
34 Olney Street
Dorchester, Massachusetts

B.S. Biology

Mendel Club 1, 2, 3, 4; Ricci Math Academy 1.

JOHN E. McMANUS
26 Pierre Avenue
Beverly, Massachusetts

B.S. History and Government

arts and

JOHN M. MEADOWS
7 Riverside Place
Mattapan, Massachusetts

B.S. Economics

Gold Key Society 3, 4; 1955 Commencement Commmittee; Economics Academy 4; Blessed Oliver Plunkett Society 4; Aquinas Circle.

JAMES WILLIAM MELLONI
7 Staniford Street
Boston, Massachusetts

B.S. Economics

Intromurals 1, 2, 3, 4; Economics Academy 2; Society for Advance of Management 4.

ROBERT G. MESSER
129 Walnut Street
Lynn, Massachusetts

B.S. Biology

Gold Key Society 3, 4; Section Representative 1; Ricci Math Academy 1; Dramatics Society 3, 4; Sub Turri 4; Mendel Club 2, 3, 4; Freshman Prom Committee; Intramurals 1, 2, 3, 4; Boston College, Knights of Columbus 4; Junior Week Committee.

JOHN J. MILLER
28 Wamesit Street
Lowell, Massachusetts

B.S. Economics

Football 1, 2, 3, 4, Captain 4; Intramurals 1, 2, 3, 4; Junior Week Committee; O'Meila Award Winner 2.

Boston College

JOHN T. MOLONEY
90 Hewlett Street
Roslindale, Massachusetts

B.S. English

Marquette Debating Society 2; Intramurals; Music Academy 2, 3; Fulton Debating Society 3, 4; Sodality 4.

JOHN W. MOORE, JR.
142 Nonantum Street
Brighton, Massachusetts

A.B. English

N.F.C.C.S.; Intramurals.

sciences

DAVID F. MORIARTY
19 Van Horn Place
Springfield, Massachusetts

B.S. Economics

Economics Academy; Intramurals 1, 2, 3, 4; Nocturnal Adoration; Spanish Academy.

NEIL F. MORIARTY
9 Hallam Street
Dorchester, Massachusetts

B.S. History and Government

Dean's List; Fulton Debating Society 3; French Academy 3; World Relations League 4; Bellarmine Law and Government Academy 3, 4; Intramurals 1, 2, 3, 4.

RICHARD S. MULCAHY
60 Downer Avenue
Dorchester, Massachusetts

B.S. English

Blessed Oliver Plunkett Society 4; Intramurals 1, 2, 3, 4; Basketball 1, 2, 3, 4; Aquinas Circle 4; Chess Club 3, 4.

THOMAS R. MULCAHY
89 Hollingsworth Street
Mattapan, Massachusetts

A.B. Psychology

Psychology Club 1, 2, 3, Secretary 4; Marquette Debating Society 1, 2; Intramurals; Spanish Academy.

Class of 1956

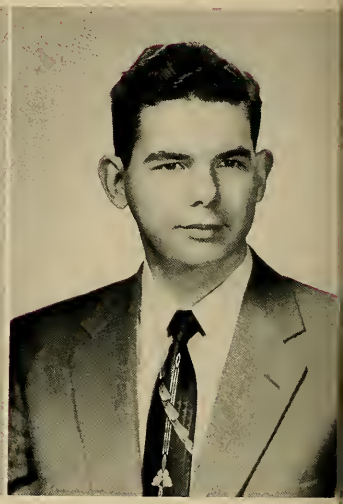

JOHN A. MULHERN
49 Moulton Street
Newton, Massachusetts

B.S. Economics

Intramurals 1, 2, 4; Foreign Trade Club 3, 4; Economics Academy 2, 4; Fultan Debating Society 4; Blessed Oliver Plunkett Society 4.

FRANCIS X. MULVIHILL
15 Avon Place
Arlington, Massachusetts

A.B. Mathematics

Ricci Math Academy 1, 2, 3, 4; Intramurals 1, 2, 3, 4; Marquette Debating Society 2.

arts and

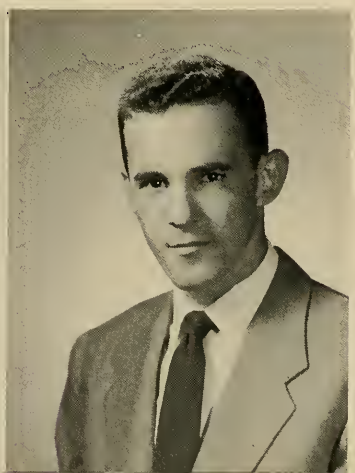

CHARLES E. MURGIA
288 Dudley Street
Roxbury, Massachusetts

A.B. Greek

Marquette Debating Society 1, 2; Fultan Debating Society 3, 4; Classical Academy 1, 2, 3, 4; Humanities 3, 4; Sodality 1; Dean's List 1, 2, 3, 4; 1955 Commencement Committee.

JAMES A. MURNANE
820 Beacon Street
Boston, Massachusetts

B.S. Physics

Intramurals 1, 2, 3, 4; American Institute of Physics 1, 2, 3, 4; Ricci Math Academy 2, 4; Track 1, 2, 3, 4, Captain 4.

JAMES E. MURPHY, JR.
309 Tremont Street
Newton, Massachusetts

B.S. History and Government

Basketball 1, 2; Intramurals 1, 2, 3, 4; Bellarmine Law and Government Academy 3, 4; Spanish Academy 1.

JOHN D. MURPHY
15 Valentine Road
Arlington, Massachusetts

A.B. Pre-Med

Mendel Club 3, 4; Fulton Debating Society 3, 4; Intramurals 1, 2, 3, 4; Dean's List.

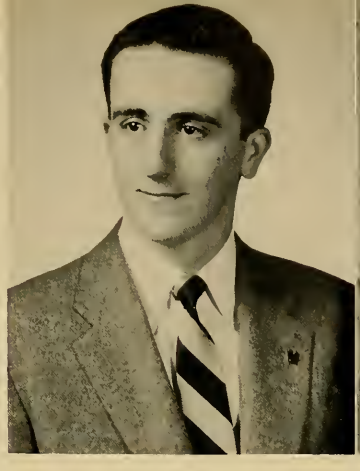

Boston College

JOHN EWING MURPHY
200 Goodrick Road
Jamaica Plain, Massachusetts

A.B. Pre-Med

Dean's List; Marquette Debating Society 2; Mendel Club 1, 2, 3, 4; Intramurals 1, 2, 3, 4.

ROBERT J. MURPHY
2 Fenwich Terrace
Lowell, Massachusetts

B.S Government and History

French Academy 1, 2, 3, 4; Bellarmine Law and Government Academy 3, 4; Sociology Academy 1; Intramurals.

sciences

WILLIAM H. MURPHY, JR.
223 Willow Street
West Roxbury, Massachusetts

A.B. Economics

Economics Academy 4; Gold Key Society 4; Intramurals; Aquinas Circle 4; Alpha Kappa Psi 4.

JOHN J. MURRY
25 Columbia Street
Malden, Massachusetts

B.S. Psychology

Psychology Club 2, 3, 4, President 4; Junior Week Committee; Section Representative 2; Prom Committees 2, 3; Intramurals; Dean's List; 1955 Commencement Committee.

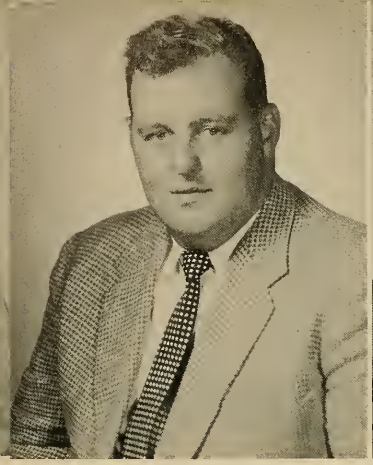

THOMAS F. MYRICK
118 Washington Street
Marlboro, Massachusetts

B.S. Sociology

Intromurals; Blessed Oliver Plunkett Society 4; Spanish Academy 1, 2; Sociology Academy 4.

EDWIN BROOKS NIEMEYER
58 Glenville Avenue
Allston, Massachusetts

A.B. Modern Languoge

Tracks 1, 2, 3, 4, Manager 4; Intramurals; French Academy 3, 4; Fulton Debating Society 3, 4; Stylus 1, 2, 3, 4; Classics Academy 1, 2, 3, 4.

Class of 1956

RICHARD A. NUTILE
40 Curtis Street
Wakefield, Massachusetts

B.S. Biology

Dramatic Society; Mendel Club; Scope, Art Editor; Intramurals.

STEPHEN J. O'CONNOR
48 Saville Street
Cambridge, Massachusetts

A.B. Pre-Med

Hockey 1; Intramurals 1, 2, 3, 4; Mendel Club 1, 2, 3, 4; Dean's List.

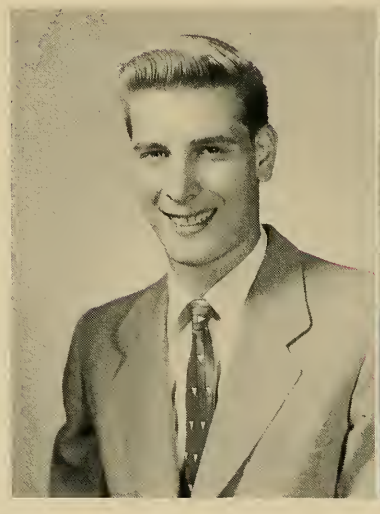

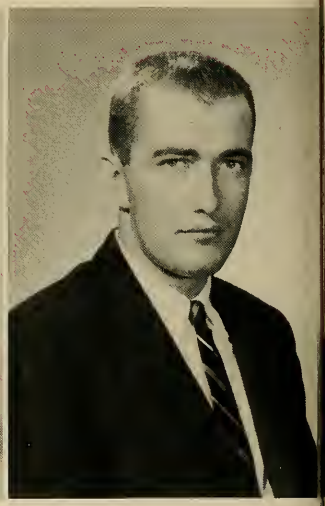

arts and

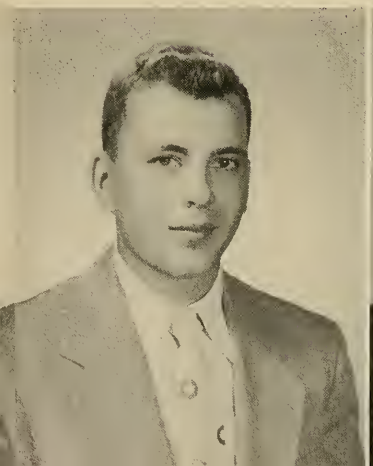

FRANK A. OLDUM
29 Kenne Street
Stoneham, Massachusetts

B.S. Biology

Mendel Club 1, 2, 3, 4; Scope; Intramurals 1, 2, 3, 4; Section Representative 2.

JOHN J. O'DONNELL, JR.
106 South Main Street
Attleboro, Massachusetts

A.B. English

Marquette Debating Society 1; Student Council 1; Aquinac Circle 4.

FRANCIS G. O'HARA, JR.
143 Dexter Street
Malden, Massachusetts

B.S. History and Government

Bellarmine Law and Government Academy 2, 3, 4, (Vice-President); Intramurals 1, 2, 3, 4.

ALBERT RICHARD O'NEAL, JR.
57 Beach Avenue
Larchmont, New York

B.S. Economics

Intramurals 1, 2, 3, 4; Economics Club 4; Football 1; Yacht Club 3, 4 (Team Captain).

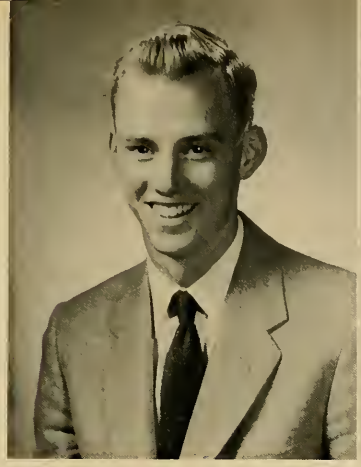

Boston College

FRANCIS J. O'NEILL
106 Baldwin Street
Charlestown, Massachusetts

B.S. Chemistry

Chemistry Club; Intramurals.

PAUL B. O'SULLIVAN
Bedford Road
Lincoln, Massachusetts

B.S. History and Government

Intramurals.

sciences

JAMES F. PAGE
161 Vinal Street
Revere, Massachusetts

B.S. Economics

Economics Academy 2, 3, 4; Intramurals 1, 2, 3, 4.

RICHARD E. PEARCE
Helen's Mobile Park
Norwell, Massachusetts

B.S. History and Government

Intramurals 1, 2, 3, 4; Football 1, 2, 3, 4.

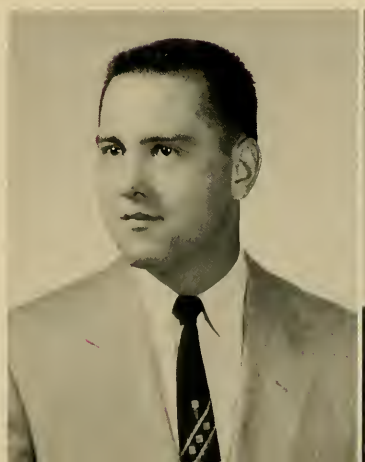

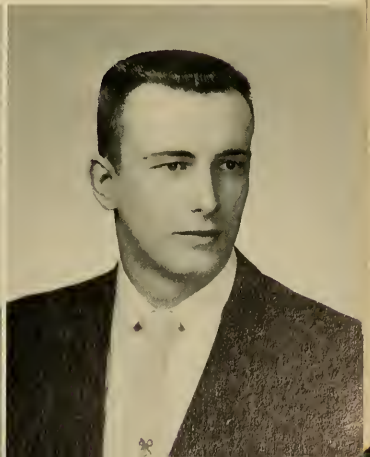

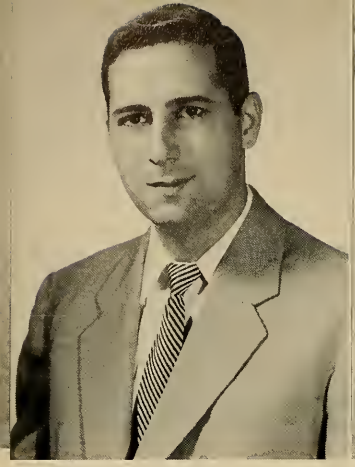

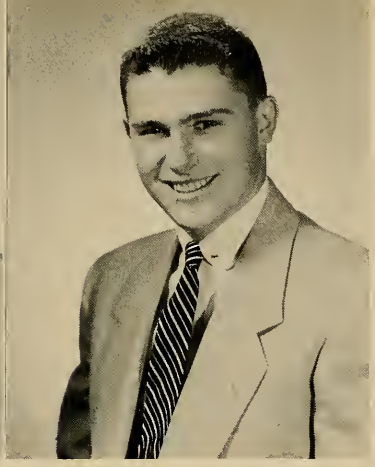

MANUEL F. PERDIGAO
18 Chester Street
Brighton, Massachusetts

B.S. Chemistry

Chemistry Society 1, 2, 3, 4; Sectian Representative 2; Intramurals 1, 2, 3, 4; Veteran.

WALLACE C. PIECULEWICZ
123 Anawan Avenue
West Roxbury, Massachusetts

B.S. History and Government

Fulton Debating Society 3, 4; World Relations League 3; Bellarmine Law and Government Academy 1, 2; Intramurals 1, 2, 3, 4.

Class of 1956

LORENZO W. PINARD
22 Chiswick Road
Brighton, Massachusetts

B.S. Economics

Marquette Debating Society 1, President 2; Fareign Trade Club 4.

WILLIAM M. PLANSKY
725 East Third Street
South Boston, Massachusetts

Sodality 3, 4; American Institute of Physics 1, 2, 3, 4; Sigma Pi Sigma 4; Track Team 2, 4; Radio Club 3, 4; Ricci Math Academy 3, 4; Intramurals 1, 2, 3, 4; American Institute of Physics 3, 4.

B.S. Physics

arts and

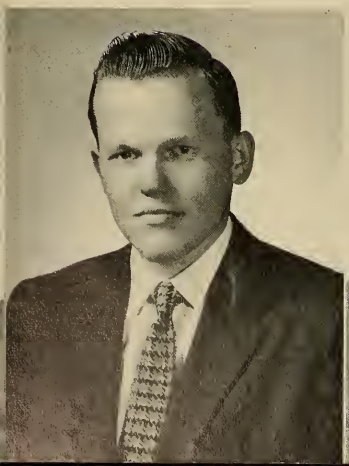

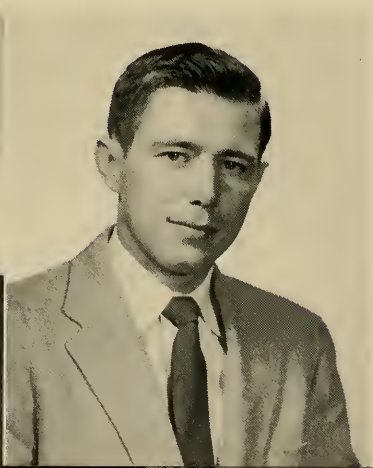

MARVIN POCHARSKI
55 Bay View Avenue
Salem, Massachusetts

B.S. Economics

Glee Club 1, 2, 3, 4; Marquette Debating Society 2; Fulton Debating Society 3; Yacht Club 1, 2; Intramurals 1, 2, 3, 4; Foreign Trade Club 4; Russian Club 4; Hockey 1.

JOHN T. POIRIER
222 Willow Avenue
Somerville, Massachusetts

B.S. Economics

Veteran, U.S.M.C.; Dean's List; Sub Turri, Editar of Seniar Section; Fulton Debating Society 3, 4, Vice-President 4; Sectian Representative 2; Sodality 2, 3, 4, Prefect 4; 1955 Commencement Committee.

JOHN H. POLEVY
24 Fuller Street
Dorchester, Massachusetts

B.S. Chemistry

B. C. Chemical Society, Senior Representative; Intramurals 1, 2, 3, 4; N.F.C.C.S.

JAMES R. PORTER
46 Suffolk Avenue
Revere, Massachusetts

A.B. Mathematics

Intramurals 1, 2, 3, 4; Ricci Math Academy 1, 2, 3, 4.

Boston College

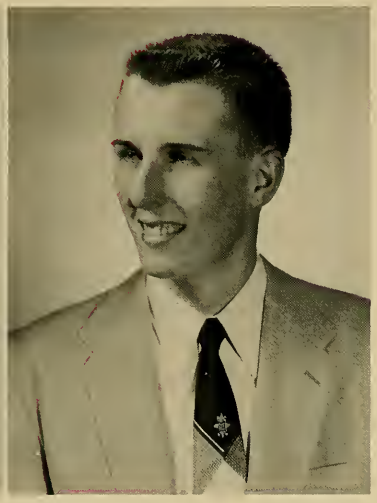

JOHN R. POSKUS
51 Murtle Street
Stoughtan, Massachusetts

B.S. History
B.S. Government

Football 1, 2, 3, 4; Intramurals 1, 2, 3, 4.

LEO F. POWER
22 Francis Street
Roxbury, Massachusetts

B.S. Mathematics

Ricci Mathematics Academy 2, 3, 4; Intramurals 1, 2, 3, 4; Basketball 3, 4.

sciences

HENRY E. QUARLES, JR.
378 Massachusetts Avenue
Boston, Massachusetts

Gold Key 3, 4; Sub Turri 3, 4; Sodality 3, 4; Glee Club 1, 2, 3, 4; Margals 1, 2, 4; Dramatic Society 2, 3, 4; Fulton Debating Society 4; Toastmasters' Circle 4; Section Representative 2; N.F.C.C.S. 1, 2; Freshman Show 1, 2, 3, 4; Junior Show; Musical Academy; Dean's List 2; Cross and Crown; Connecticut Club.

JOSEPH B. REAGAN
14 Allen Street
Somerville, Massachusetts

B.S. Physics

American Institute of Physics 1, 2, 3, 4; Intramurals 1, 2, 3, 4; Sigma Pi Sigma; Sodality 3, 4; Rifle Team 2, 3, 4; Ricci Mathematics Academy; Radio Club 3, 4.

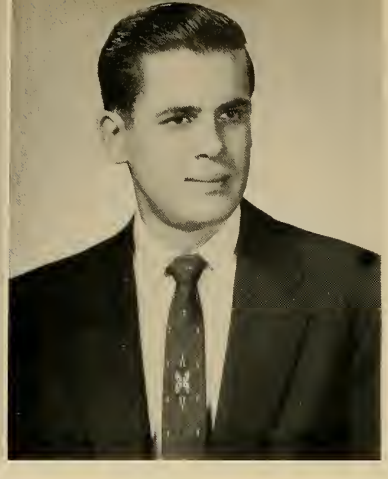

ROBERT F. X. RENEHAN
48 Edison Green
Dorchester, Massachusetts

A.B. Classics

Classical Academy 2, 3, 4; Humanities 3, 4; Fulton Debating Society 3, 4; Academic Specimen 3, 4; Dean's List 2, 3, 4.

ROBERT W. RICCI
110 Sycamore Street
Roslindale, Massachusetts

B.S. Chemistry

Intramurals 1, 2; American Chemical Society 1, 2, 3, 4; Chemical Bulletin, Associate Editor 4; Section Representative 4; International Chemical Society Representative 3, 4.

Class of 1956

LEO F. RICE
1185 Brook Road
Milton 86, Massachusetts

B.S. Chemistry

Boston College, Chemical Society 1, 2, 3, 4; American Chemical Society 3, 4.

ROBERT A. RIORDAN
55 Meadowbrook Road
Longmeadow, Massachusetts

B.S. Economics

N.F.C.C.S.; Intramurals.

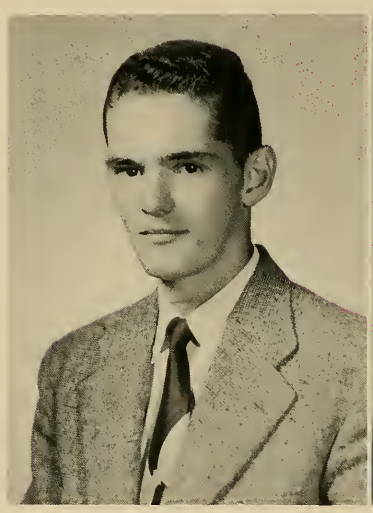

arts and

GUY D. RIZZA
306 Cherry Street
West Newton, Massachusetts

B.S. Economics

Foreign Trade Club 3, 4; Economics Academy 4; Intramurals 1, 2, 3, 4.

JOHN V. ROCHE, JR.
1197 Commonwealth Avenue
Allston, Massachusetts

B.S. Economics

Intramurals 1, 2; Economics Academy 2, 3, 4, Vice-President 4; Foreign Trade Club 3, 4; Election Committee 3; Senior Week Commencement Committee 1955; Military Advisory Board 1; Dean's List.

VITO A. ROSCIGNO
117 Haverhill Street
Lawrence, Massachusetts

B.S. History and Government

Rifle Team; Chess Club; Intramurals; Foreign Trade Club; Bellarmine Law and Government Academy.

ROCCO V. ROSE
20 Dacia Street
Roxbury, Massachusetts

B.S. History and Government

Bellarmine Academy 3, 4, President 4; Marquette Debating Society 2; Sodality 4; Chair 1; Bellarmine Law and Government Academy 3, 4, President 4.

Boston College

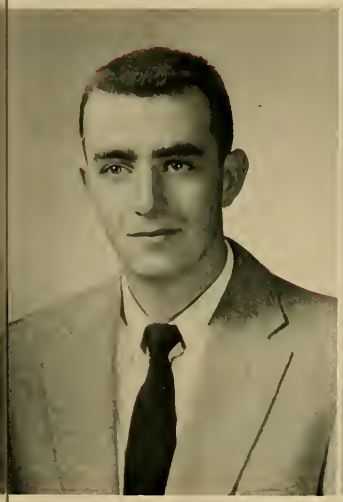

JOSEPH E. RUSSELL, JR.
33 Oak Street
Needham, Massachusetts

B.S. Mathematics

Ricci Math Academy 1, 2, 3, 4; Baseball 2, 3, 4; Intramurals 1, 2, 3, 4; Sodality 4.

VINCENT JEROME RUTH
15 Plymouth Avenue
Belmont, Massachusetts

B.S. Mathematics

Band 1, 2, 3, 4; Dramatic Society 1, 2, 3, 4, Social Chairman 4; Drill Team 2, 3, 4, Treasurer 4; Ricci Math Academy 1, 2, 3, 4; Intramurals 1, 2, 3, 4.

sciences

VINCENT J. SANTACROCE
1253 Commercial Street
Weymouth, Massachusetts

B.S. Economics

Bellarmine Law and Government Academy 4; Economics Club 4; Dean's List.

VYTAUTAS J. SAVICKIS
165 Holden Street
Providence, Rhode Island

B.S. Economics

Intramurals 1, 2, 3, 4; Football 1, 2; Track 1, 2; Public Speaking 1; Toastmaster's Circle 1; Veteran, U. S. Army.

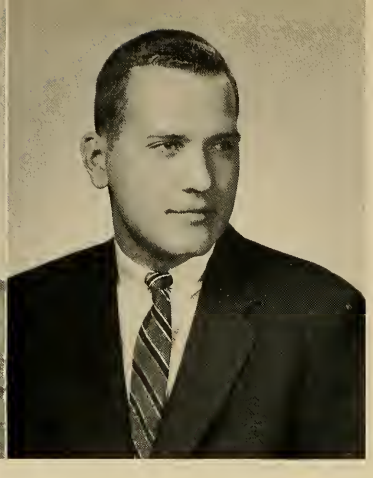

JOHN J. SCHROGIE
100 Farbell Street
Brooklyn, New York

B.S. Biology

Glee Club Accompanist 2, 3, 4; Orchestra 2, 3; Choir 2, 3; Mendel Club 2, 3, 4; The Scope, Assistant Editor 3, Associate Editor 4; Dean's List.

JOHN SEMNUK
12 Charlotte Street
Peabody, Massachusetts

B.S. Psychology

Psychology Club 3, 4, Vice-President 4; Intramurals 1, 2, 3, 4; N.F.C.C.S.

Class of 1956

DANIEL J. SHEAL, JR.
140-A Joseph Fern Court
East Weymouth, Massachusetts

A.B. Economics

Intramurals 1, 2, 3, 4; Section Representative 1; Musical Academy 3.

JAMES E. SHEA, JR.
6 Essex Street
Somerville, Massachusetts

A.B. Economics

Intramurals 1, 2, 3, 4; Economics Academy 3, 4; N.F.C.C.S.

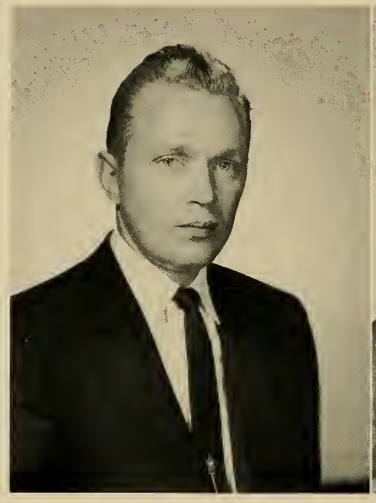

arts and

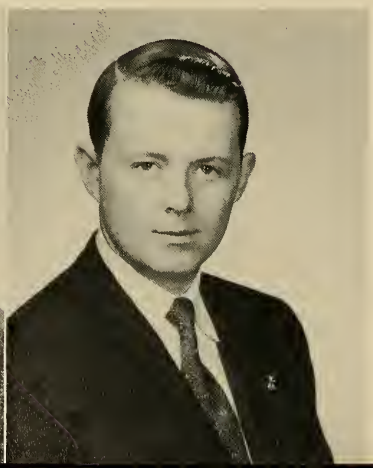

EDWARD F. SHEEHAN
101 Prospect Street
Rockland, Massachusetts

B.S. History and Government

Intramurals 1, 2, 3, 4; Bellarmine Law and Government Academy 3, 4, Sergeant-at-Arms 4; Sodality.

THOMAS A. SHEEHAN
540 Ashmont Street
Dorchester, Massachusetts

B.S. Government

Fulton Debating Society 3, 4; Bellarmine Law and Government Academy 4; Gold Key Society 4.

THOMAS FRANCIS SHEEHAN
215 Central Street
Saugus, Massachusetts

B.S. English

Writers' Workshop; Stylus; Intramurals.

CHESTER E. SMALL, JR.
155 Summer Street
Somerville, Massachusetts

B.S. Mathematics

Ricci Math Academy; Intramurals.

Boston College

ARTHUR A. SMITH, JR.
1058 Canton Avenue
Milton, Massachusetts

A.B. English

Heights 1, 3, Associate Editor 4; Sub Turri Activities Editor 4; Arts and Sciences Election Manager; Writers' Workshop 3, 4; Guildsman; Alpha Sigma Nu; Commencement Committee 3; Humanities Prize 2; Ricci Math Academy 2; Intramurals 2.

FRANCIS W. SMITH
28 Neponset Avenue
Walpole, Massachusetts

B.S. History and Government

Bellarmine Law and Government 2, 3, 4; Intramurals; Aquinas Circle 4.

sciences

ANTHONY FRANCIS SOLOMITA
46 Waverly Street
Everett, Massachusetts

A.B. Economics

Italian Academy 1, 2, 3, 4, President 4; Intramurals; Economics Academy 3, 4; Ricci Math Academy 1, 2; Heights 1, 2; Boston College, Knights of Columbus 4.

RICHARD JOSEPH SORBERA
16 Temple Street
Revere, Massachusetts

B.S. Biology

Mendel Club; Intramurals.

GEORGE L. SPILLANE
106 Palm Street
Nashua, New Hampshire

B.S. History and Government

Intramurals 2; Blessed Oliver Plunkett Society 2, 3; Bellarmine Law and Government Academy 4.

JEREMIAH M. SPLAINE
8 Winthrop Street
Peabody, Massachusetts

B.S. History and Government

Gold Key Society 3, 4; French Academy 1, 2; Bellarmine Law and Government Academy 2, 3, 4; Intramurals 1, 2, 3, 4; Stylus 4.

Class of 1956

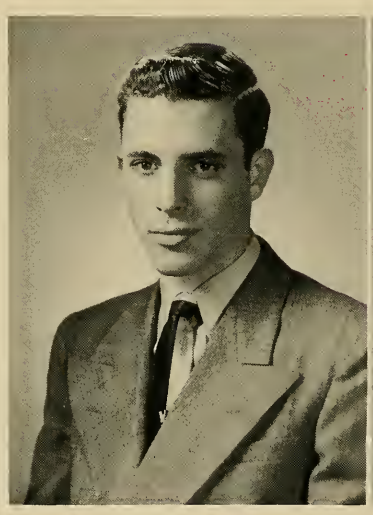

JOHN H. SPURK
12 Wochusett Street
Lowell, Massachusetts

B.S. History and Government

Writers' Workshop 1, 2, 3, 4; Stylus 2, 3, 4; Dean's List; Section Representative 3; Sub Turri 4, Literary Editor.

JOHN STAULO
247 Columbus Avenue
Boston, Massachusetts

B.S. Modern Language

Italian Academy 1, 2, 3, 4; Spanish Academy 1, 2, 3, 4; World Relations League 2, 3, 4; Intramurals 1, 2, 3, 4; Fulton Debating Society, Debating Competition Finalist 4.

arts and

JOHN A. STEVENS
226 Mystic Valley Parkway
Winchester, Massachusetts

B.S. History and Government

Sodality 1, 2, 3, 4.

EDWARD A. SULLIVAN, JR.
15 Medford Street
Arlington, Massachusetts

B.S. Chemistry

Chemistry Society 1, 2, 3, 4; Intramurals 1, 2, 3, 4; American Chemistry Society Affiliate 1, 2, 3, 4.

JEREMIAH FRANCIS SULLIVAN
4 Nutting Road
Cambridge, Massachusetts

B.S. Mathematics

Ricci Math Academy 1, 2, 3, 4; Intramurals 1, 2, 3, 4; Blessed Oliver Plunkett Society 4.

JOHN WILLIAM SULLIVAN
569 Talbot Avenue
Dorchester, Massachusetts

B.S. Economics

Economics Academy 3, 4; Sodality 1, 2.

Boston College

THOMAS M. SULLIVAN
46 Florida Street
Dorchester, Massachusetts

B.S. Biology

Ricci Academy 1; Mendel Club 1, 2, 3, 4; Sodality 4; Intramurals; Hockey Manager 1; Section Representative 4.

THOMAS H. SUPPLE
135 Lynnfield Street
Lynn, Massachusetts

B.S. Sociology

Sociology Academy, Secretary 3; Intramurals.

sciences

JOHN E. SURETTE
8 Saginaw Avenue
Cambridge, Massachusetts

B.S. Chemistry

Chemistry Club 1, 2, 3, 4; American Chemistry Society 1, 2, 3, 4; Sodality 1, 2, 3, 4.

EUGENE ANTHONY TAMBASCIO
157 Cabot Street
Newton, Massachusetts

B.S. History and Government

Bellarmine Law and Government Academy 3, 4; Intramurals 2, 3, 4; Baseball 2; World Relations League 3, 4.

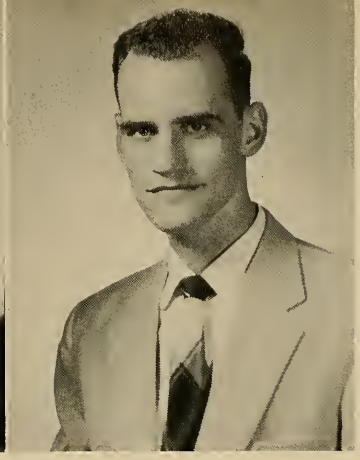

NICHOLAS M. TAURASO
Scenic Avenue
Salem, Massachusetts

B.S. Biology

Alpha Sigma Nu, Secretary; Mendel Club 1, 2, 3, 4; Scope, Managing Editor 2, 3, Editor-in-Chief 4; Rod and Gun Club 2, 3; Sodality 4; Dean's List; Crows & Crown; Intramurals 4.

JAMES M. TAYLOR
50 Colonial Avenue
Dorchester, Massachusetts

A.B. Economics

Intramurals 2, 3, 4; Marquette Debating Society 2; Fulton Debating Society 3, 4; Heights 3, 4; Blessed Oliver Plunkett Society 4; Economics Academy 4; Section Representative 3; Ricci Math Academy 2.

Class of 1956

WILLIAM F. THOMAS
11 Avon Street
Natick, Massachusetts

B.S. Economics

Intramurals 1, 2, 3, 4; Economics Academy.

SEBASTIAN P. TINE
20 Coolidge Park
Wakefield, Massachusetts

B.S. Economics

Economics Academy 2, 3, 4; Foreign Trade Club 3; Italian Academy 3, 4; Bellarmine Law and Government Academy 4; Intramurals 1.

arts and

DENIS T. TOBIN
16 Burton Street
Brighton, Massachusetts

A.B. History and Government

Fulton Debating Society 3, 4; Boston College, Knights of Columbus 3, 4; Humanities 3; Classical Academy 1, 2; Intramurals 1, 2, 3, 4.

WARREN J. TOOHIG
139 Main Street
Winthrop, Massachusetts

B.S. Economics

Economics Academy 3, 4; Intramurals 1, 2, 3, 4; Aquinas Circle 4; Bellarmine Law and Government Academy 4.

WILLIAM TOOMEY
22 Hyde Street
Revere, Massachusetts

B.S. Economics

Intramurals; Economics Academy.

JAMES ANTHONY TRINCHERA
41 Codman Hill Avenue
Dorchester, Massachusetts

B.S. Chemistry

Intramurals 1, 2, 3, 4; Chemistry Society 1, 2, 3, 4; American Chemical Society 1, 2, 3, 4; Chess Club 4.

Boston College

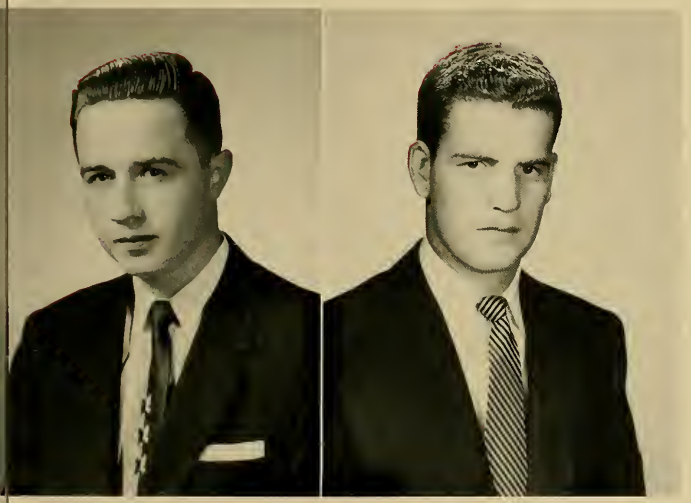

GEORGE TURLEY
39 Kenwood Street
Dorchester, Massachusetts

B.S. History and Government

Bellarmine Law and Government Club 2, 3, 4; Sodality 4; Sub Turri 3, 4; Intramurals 1, 2, 3, 4; Oliver Plunkett Society 4.

JOHN J. TWOMEY
241 Lakeview Avenue
Cambridge, Massachusetts

B.S. Economics

Intramurals 1, 2, 3, 4; Economics Academy 2, 4; Aquinas Circle 4.

sciences

PAUL A. VOZZELLA
39 Lewiston Street
Hyde Park, Massachusetts

B.S. Chemistry

Intramurals 1, 2; Chemistry Society 1, 2, 3, 4.

RAYMOND FRANCIS WALDRON
123 Spring Court
Waburn, Massachusetts

A.B. Pre-Med

Mendel Club 3, 4; Dean's List; Intramurals 1, 2, 3, 4.

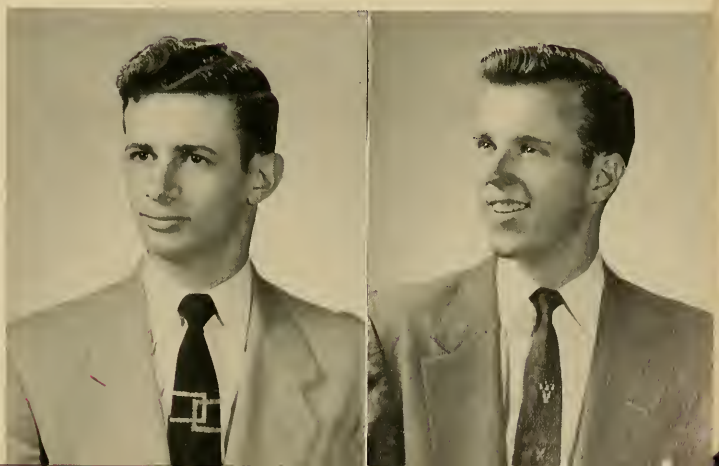

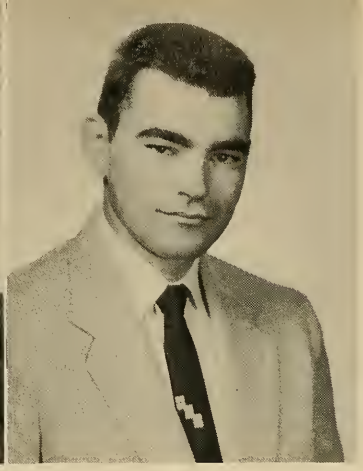

JOHN PHILIP WALSH
78 Greylock Road
Newton, Massachusetts

B.S. Natural Science

RICHARD J. WALSH
91 Bourne Street
Jamaica Plain, Massachusetts

A.B. Economics

Ricci Math Academy 1, 2; Economics Academy 3, 4; Boston College, Knights of Columbus 3, 4; Italian Academy 4; Intramurals 1, 2, 3, 4.

Class of 1956

JOHN T. WALSH
33 Walden Street
Boston, Massachusetts

A.B. Social Science

Veteran U. S. Air Force; Canisius Academy 1, 2; Sodality 1, 2; Blessed Oliver Plunkett Society 4.

JAMES R. WARD
142 Forest Street
Brockton, Massachusetts

B.S. Natural Science

American Institute of Physics 1, 2, 3, 4; Rifle Team 2, 3; Radio Club 2, 3, 4; Ricci Math Academy 3; Intramurals 1, 2, 3, 4.

arts and

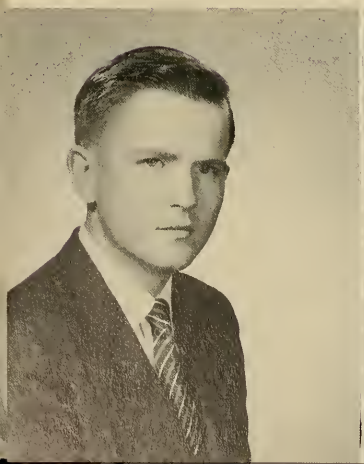

JOSEPH MICHAEL WATERS
21 Holbrook Street
Milford, Connecticut

B.S. Biology

Mendel Club 1, 2, 3, 4, President 4; Yacht Club 3, 4; Connecticut Club 1, 2, 3, 4; Sodality 1; Blessed Oliver Plunkett Society 1, 2, 3, 4; Dean's List; Intramurals 1, 2, 3, 4; Scope Staff 2, 3, 4.

ROBERT G. WILKINSON
180 Hamilton Street
Dorchester, Massachusetts

A.B. Pre-Med

Mendel Club 1, 2, 3, 4; Baseball 2, 3, 4; Intramurals 1, 2, 3, 4; Cross & Crown; Dean's List.

DANIEL PATRICK WHALEN
28 Walcott Street
Natick, Massachusetts

B.S. Economics

Intramurals 2, 3, 4; Economics Academy.

JAMES FORBES WRIGHT
15 Naurse Street
Arlington, Massachusetts

B.S. Economics

Heights, Associate Editor 1, 2, 3, 4; Economics Academy 2, 3, 4; Foreign Trade Club 3, 4; World Relations League 4; Intramurals 1, 2, 3, 4.

Boston College

KEVIN P. WYNNE
130 Narthamptan Avenue
Springfield, Massachusetts

B.S. Sociology

LOUIS M. XIFARAS
59 Bay Street
Fairhaven, Massachusetts

B.S. Economics

Alpha Kappa Psi 3, 4; Economics Academy 3, 4, Secretary 4; Jazz Academy 3; Gold Key Society 3, 4; Election Committee 3; Intramurals 1, 2, 3, 4; Sub Turri 4.

sciences

JACK Z. YERANSIAN
64 Grace Road
Medford, Massachusetts

B.S. Biology

Mendel Club; Cross and Crown; Scope Staff Camera Club; Intramurals; Dramatic Society.

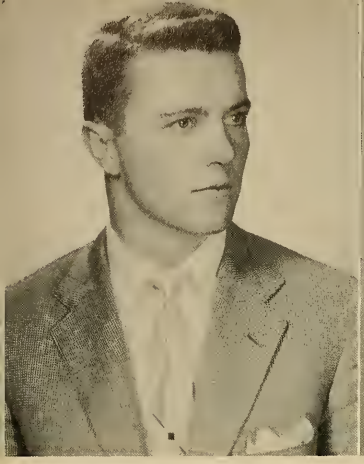

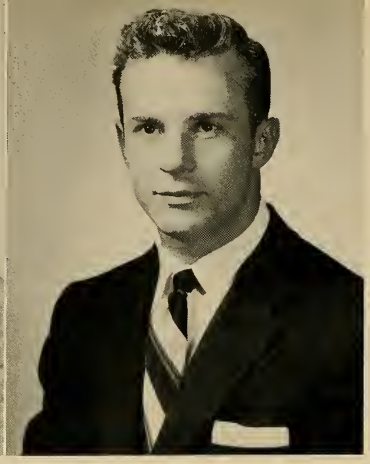

JOHN K. ABELY
89 Leicester Road
Belmont, Massachusetts

B.S.B.A. Marketing

Intramurals 1, 2, 3, 4, Boxing Champ 2; Marketing Club 4; N.F.C.C.S. 1, 2; Section Representative 1.

LEONARD E. ANDRUSAITIS
574 Central Street
Lowell, Massachusetts

B.S.B.A. Finance

Spanish Academy 1, 2; Intramurals 1, 2, 3, 4; Finance Club 3, 4; Football 1, 2, 3, 4.

Class of 1956

FRANCIS J. ARSENAULT
28 Howard Street
Salem, Massachusetts

B.S.B.A. Accounting

Intramurals 1, 2, 3, 4; Accounting Academy 4.

ROBERT B. AUSTIN
4 Maple Road
Billerica, Massachusetts

B.S.B.A. Marketing

Marketing Club 3, 4; Camera Club 1, 2, 3, 4.

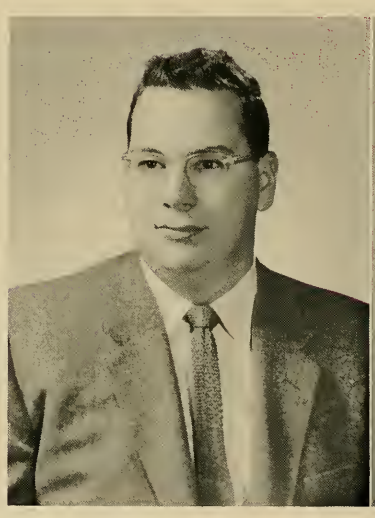

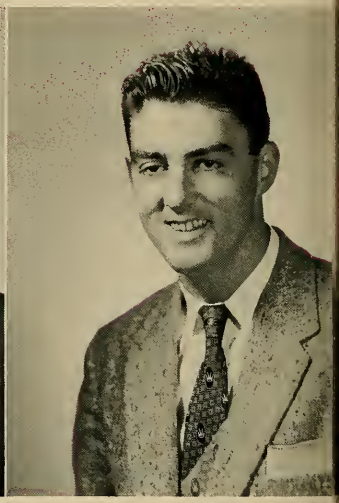

college of business

ROBERT C. AUSTIN
15 Overlook Park
Malden, Massachusetts

B.S.B.A. Marketing

Section Representative 1; Marketing Club 3, 4; Intramurals 1, 2, 3, 4; N.F.C.C.S.

MARTIN W. BARRETT
174 Hillside Street
Roxbury, Massachusetts

B.S.B.A. Marketnig

Foreign Trade Club 4; Marketing Club 3, 4; Intramurals 1, 2, 3, 4; Blessed Oliver Plunkett Society 4.

JAMES A. BARRY
302 Summit Avenue
Brighton, Massachusetts

B.S.B.A. Accounting

President, Senior Class; Guidepost 1, 2, 3, 4, Editor-in-Chief 4; Gold Key 2, 3, 4, Vice-President 4; Alpha Kappa Psi 3, 4, Vice-President 3; Cross and Crown 4, Marshal; Junior Commencement Committee 3; Accounting Academy 3, 4; Business Club 1, 2; Section Representative 1; Economics Academy 1, 2; Student Council 1, 4; Sub Turri, 3; Intramurals 1, 2, 3; Dean's List; Freshman Prom Committee Chairman 3; B. C., Knights of Columbus; French Academy 1, 2.

JOHN G. BARRY
74 Eliot Street
Norwood, Massachusetts

B.S.B.A. Accounting

Intramurals 1, 2, 3, 4; Accounting Academy 3, 4; Blessed Oliver Plunkett Society 4.

Boston College

RONALD E. BARSA
9406 Ridge Boulevard
Brooklyn, New York

B.S.B.A. Finance

Finance Club 3, 4; New York Club of Boston College 3, 4; Intramurals 1, 2, 3, 4; Basketball 1, 2; Dean's List.

MAURICE A. BEAUPARLANT
18 Beacon Street
Lewiston, Maine

B.S.B.A. Marketing

French Academy 1, 2, 3, 4; Marketing Club 3, 4; Maine Club of Boston College 3, 4; World Relations League 3; Blessed Oliver Plunkett Society 4.

administration

JOSEPH J. BELLOFATTO
44 Snow Hill Street
Boston, Massachusetts

B.S.B.A. Marketing

Marketing Club 4; Aquinas Circle 4; Italian Academy 4; Intramurals 1, 2, 3, 4; World Relations League.

JOHN F. BERGIN
36A Rogers Avenue
Somerville, Massachusetts

B.S.B.A. Accounting

Gold Key 2, 3, 4, President 4; Sub Turri 3, 4, Business Manager 4; Alpha Kappa Psi 3, 4; Business Club 1, 2; Accounting Academy 3, 4; Dean's List; Economics Academy 1, 2; Toastmaster's Club 3; Chairman of Boston College Seminars (Student Guides); Junior Commencement Committee 3; Intramurals 1, 2, 3, 4; Junior Week Committee; Chairman of Career Day.

PAUL BILAFER
158 Lowell Street
Arlington, Massachusetts

B.S.B.A. Marketing

Hockey 2, 3, 4; Marketing Club 3, 4; Section Representative 1, 2; Intramurals 1, 2, 3, 4.

ERNEST BIZZOZERO
17 Squanto Road
Quincy, Massachusetts

B.S.B.A. Marketing

Intramurals; Blessed Oliver Plunkett Society 4; Marketing Club 4; Finance Club 4.

Class of 1956

THOMAS W. BOLTON
2 Thayer Place
Holbrook, Massachusetts

B.S.B.A. Finance

Blessed Oliver Plunkett Society 2, 3, 4; Finance Club 3, 4; Gold Key Society 4.

JOHN M. BOYLE
35 North Crescent Circuit
Brighton, Massachusetts

B.S.B.A. Marketing

Intramurals; Marketing Club 3, 4; Accounting Academy 3; Blessed Oliver Plunkett Society 4.

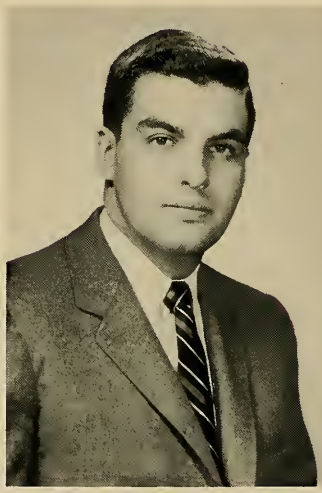

college of business

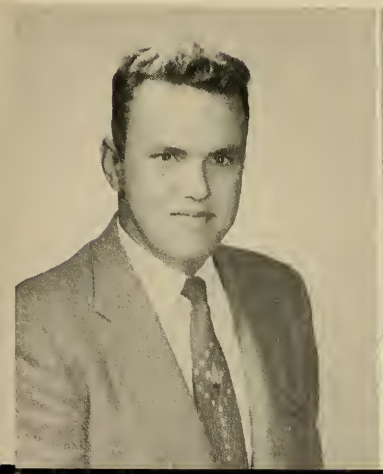

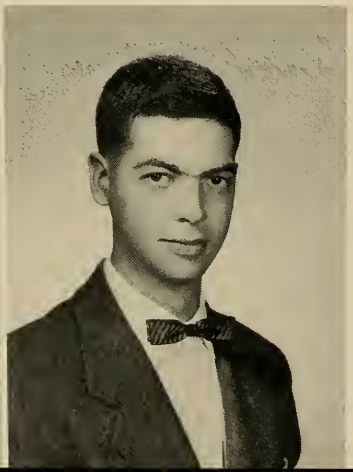

JOHN J. BRADY
18 Homewood Road
West Roxbury, Massachusetts

B.S.B.A. Marketing

Blessed Oliver Plunkett Society 4; Intramurals 1, 2, 3, 4; Economics Academy 3, 4; Foreign Trade 4.

MORGAN J. BRADY, JR.
71 Arborway
Jamaica Plain, Massachusetts

B.S.B.A. Finance

Finance Club 3, 4; Intramurals 1, 2, 3, 4.

HENRY G. BRANAGAN, JR.
267 Lincoln Street
Marlboro, Massachusetts

B.S.B.A. Accounting

Accounting Academy 3, 4; Dean's List; Intramurals 1, 2, 3; Blessed Oliver Plunkett Society 4.

THOMAS D. BRESNAHAN
27 Waban Hill Road
Chestnut Hill, Massachusetts

B.S.B.A. Marketing

Track 1, 2; Golf 3, 4; Blessed Oliver Plunkett Society 1, 2, 3, 4; Gold Key Society 3, 4; Alpha Kappa Psi 3, 4; Marketing Club 3, 4; Section Representative 4.

Boston College

RONALD EDWARD BRIDGE
32 Farragut Avenue
Medford, Massachusetts

B.S.B.A. Accounting

Intramurals 1, 2, 3, 4; Alpha Kappa Psi 3, 4; French Club 1; Gold Key Society 4; Accounting Academy 3, 4.

EDWARD T. BRODERICK
25 Glenwood Avenue
Cambridge, Massachusetts

B.S.B.A. Marketing

Marketing Club 3, 4; Boston College Club of Cambridge 2, 3, 4; Drill Team; Foreign Trade Club 1; Economics Academy 1.

administration

JAMES J. BROSNAHAN
42 Jackson Road
Wellesley, Massachusetts

B.S.B.A. Economics

Basketball 1, 2, 3, 4; Baseball 2, 3, 4; Intramurals 2, 3, 4; Sodality 3, 4; Fulton Debating Society 3, 4; Heights 4; Cross and Crown 4; Foreign Trade Club 3, 4; Sub Turri 4; Dean's List.

EDWARD J. BULLOCK
Pleasant Road
West Harwich, Massachusetts

B.S.B.A. General Business

Bellarmine Law and Government Academy; Veteran, U. S. Air Force.

JOHN J. BURKE
25 Myrtle Street
Medford, Massachusetts

B.S.B.A. Accounting

Accounting Academy 3, 4; Toastmaster's Circle 3, 4; Intramurals; Blessed Oliver Plunkett Society 4; Gold Key Society 4.

THOMAS F. BURKE
471 Prospect Street
Fall River, Massachusetts

B.S.B.A. Finance

Senior Athletic Association Representative; Student Council 4; Finance Club 3, 4, Secretary 3; Gold Key Society 4; Section Representative 1, 2; Sub Turri 4; Intramurals.

Class of 1956

KEVIN ANTHONY BURNS
12 Frederick Street
Newton, Massachusetts

B.S.B.A. Accounting

Intramurals; Section Representative; Accounting Academy 3, 4; Aquinas Circle 4.

MICHAEL A. BURNS, JR.
11 Thurston Street
Somerville, Massachusetts

B.S.B.A. Marketing

Intramurals 1, 2, 3, 4; Economics Academy 1; Sub Turri 4; Aquinas Circle 4; Marketing Club 3, 4; Junior Week Committee 3.

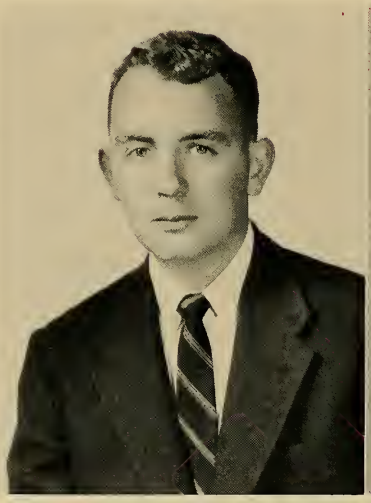

college of business

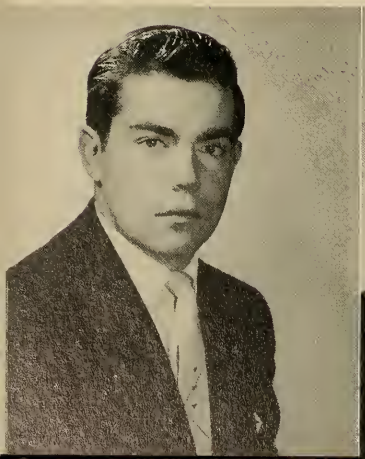

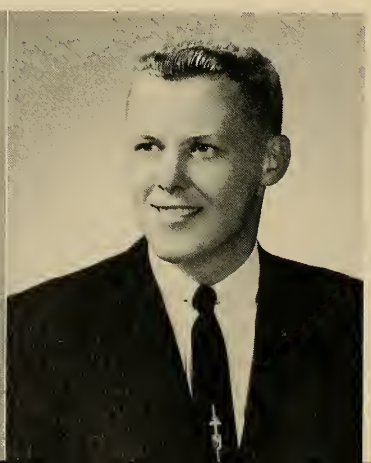

WILLIAM J. BYRNE, JR.
123 Bennett Street
Brighton, Massachusetts

B.S.B.A. Management

Spanish Academy 1; Boston College, Knights of Columbus 3, 4; Society for the Advancement of Management 3, 4; Blessed Oliver Plunkett Society 2, 3; Intramurals 1, 2, 3, 4; Sodality 4.

PATRICK M. CAHILL, JR.
137-34 Westgate Avenue
Springfield Gardens
Long Island, New York

B.S.B.A. Accounting

Basketball 1, 2, 3, 4, Captain 1, 4; Alpha Kappa Psi 4; Accounting Academy 4; New York Club 3, 4.

ROBERT F. CAHILL
75 Pleasant Street
Revere, Massachusetts

B.S.B.A. Accounting

Heights 3, 4; Intramurals; Economics Academy 2; Accounting Academy 3, 4; Dramatics Society 2; Rifle Team 4; Blessed Oliver Plunkett Society 4.

PHILIP A. CAIN
14 Conwell Street
Somerville, Massachusetts

B.S.B.A. Marketing

Business Club 1; Spanish Academy 1; Marketing Club 4; Intramurals 2, 3, 4; N.F.C.C.S. 1, 2.

Boston College

PAUL J. CAREY
32 Tennyson Street
West Roxbury, Massachusetts

B.S.B.A. Marketing

Hockey 1, 2, 3, 4; Baseball 1, 2, 3, 4, Captain 4; Intramurals 1, 2, 3, 4.

ALBERT EMILE CARIGNAN
14 Carignan Avenue
South Portland, Maine

B.S.B.A. Accounting

Accounting Academy 3, 4; Intramurals; N.F.C.C.S.

administration

WILLIAM HENRY CASEY
116 Hampshire Road
Great Neck, New York

B.S.B.A. Finance

Drill Team 1, 2; Finance Club 3, 4; Intramurals 1, 2, 3, 4; Dean's List; New York Club, Secretary 4.

RALPH I. CATIGNANI
238 Forest Street
Medford, Massachusetts

B.S.B.A. Accounting

Accounting Academy; Intramurals; N.F.C.C.S.

ANTHONY J. CESARIO
17 Bosson Street
Revere, Massachusetts

B.S.B.A. Finance

Finance Club 3, 4; Italian Academy 3, 4; Society for the Advancement of Management; Intramurals.

JOHN PAUL CLANCY
665 Cambridge Street
Brighton, Massachusetts

B.S.B.A. Management

Section Representative 4; Society for the Advancement of Management 3, 4; Boston College, Knights of Columbus 3, 4; Intramurals; Blessed Oliver Plunkett Society.

Class of 1956

LEONARD D. CLARK
285 Washington Street
Arlington, Massachusetts

B.S.B.A. General Business

Intramurals; Glee Club 1, 4; Drill Team 2; Toastmaster's Circle 3; Gold Key Society 3, 4; Chairman of Freshman Reception 4; Class Secretary 4.

JAMES CLEARY
26 Morrow Road
Brighton, Massachusetts

B.S.B.A. Management

Sodality; Society for the Advancement of Management; Blessed Oliver Plunkett Society; Intramurals; Boston College, Knights of Columbus.

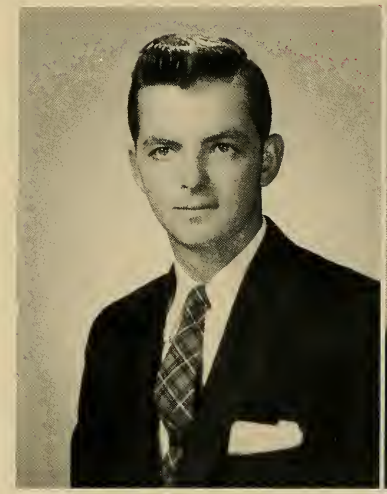

college of business

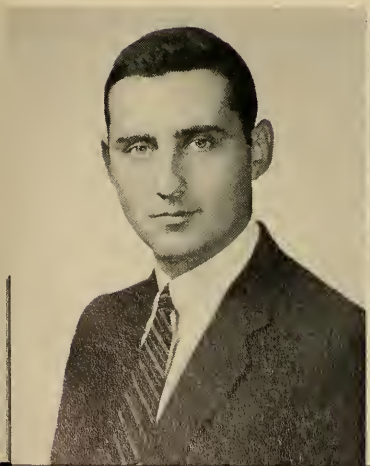

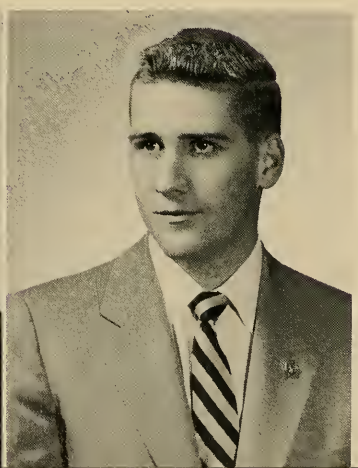

JOHN FRANCIS CLUNAN
180 Holworthy Street
Cambridge, Massachusetts

B.S.B.A. Economics

Economics Academy 3, 4; Foreign Trade Club 3, 4, Treasurer 4; Intramurals 1, 2, 3, 4.

ROBERT EDWARD COCHRAN
34 Cushing Avenue
Belmont, Massachusetts

B.S.B.A. Finance

Gold Key Society 2, 3, 4; Finance Club 3, 4; Heights 3, 4; 1955 Commencement Committee; Sub Turri 4; Junior Week Committee; Intramurals 1, 2, 3, 4.

KENNETH F. COFFEY
27 Pleasant Street
Dorchester, Massachusetts

B.S.B.A. Management

Intramurals 1, 2, 3, 4; Society for the Advancement of Management 3, 4; Blessed Oliver Plunkett Society 4.

FRANK J. COFSKY
973 Washington Street
Dedham, Massachusetts

B.S.B.A. Management

Society for the Advancement of Management 3, 4; Toastmaster's Circle 3, 4; Spanish Academy 1, Intramurals 1, 2, 3; Drill Team 2, 3, 4.

Boston College

JOHN COGLIANO, JR.
13 Hyde Street
Revere, Massachusetts

B.S.B.A. Management

Spanish Academy 1, 2, 3; Italian Academy 2, 3, 4; Society for the Advancement of Management 2, 3, 4; Intramurals 2, 3, 4.

DAVID L. COLLINS
17 Wolfe Street
West Roxbury, Massachusetts

B.S.B.A. Economics

Cross and Crown 4; Alpha Kappa Psi 3, 4, Secretary 4; Blessed Oliver Plunkett Society 2, 3, 4; Dean's List; Economics Academy 2, 3, 4; Junior Week Committee; Sodality 1, 2, 3, 4, Prefect 4; Spanish Academy 2, 3, 4, President 4; Intramurals 1, 2, 3, 4

administration

WILLIAM J. COLLINS
180 Fairmount Street
Lowell, Massachusetts

B.S.B.A. Marketing

Intramurals 1, 2, 3, 4; Junior Week Committee; Marketing 3, 4.

JOHN R. CONDON, JR.
196 West Street
Reading, Massachusetts

B.S.B.A. Accounting

Accounting Academy; Spanish Academy; Intramurals.

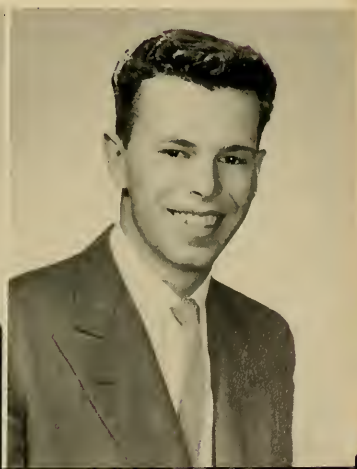

WILLIAM F. CONNELL, JR.
10 Euclid Avenue
Natick, Massachusetts

B.S.B.A. Economics

Economics Academy 3, 4; Foreign Trade Club 4; Chess Club 2; Blessed Oliver Plunkett Society.

ROBERT FRANCIS CONNOR
34 Hodge Road
Arlington, Massachusetts

B.S.B.A. Accounting

Hockey 1; Glee Club 2, 3, 4; Musical Clubs, President 4; Accounting Academy 3, 4; 1955 Commencement Committee; Blessed Oliver Plunkett Society; Chairman Ticket Committee of the Annual Home Concert 3, 4; Section Representative 3, 4; Freshman Reception 4.

Class of 1956

EDWARD T. CONNORS
45 Belmont Street
Somerville, Massachusetts

B.S.B.A. Marketing

1955 Commencement Committee; Intramurals 1, 2, 3, 4; Blessed Oliver Plunkett Society 4; Basketball 3.

JOSEPH M. CONNORS
39 Amherst Street
Arlington, Massachusetts

B.S.B.A. Accounting

Intramurals 1, 2, 3, 4; Sodality 1, 2, 3, 4; Toastmaster's Circle 3, 4, Vice-President 3; 1955 Commencement Committee; Freshman Show Committee 4; Alpha Kappa Psi 4.

college of business

MARTIN J. CONWAY
29 Taft Street
Dorchester, Massachusetts

B.S.B.A. Management

Intramurals 1, 2, 3, 4; Society for the Advancement of Management 4.

JOSEPH E. COPPOLA
9 Calvin Road
Jamaica Plain, Massachusetts

B.S.B.A. Economics

Intramurals 1, 2, 3, 4; Economics Academy 4; Blessed Oliver Plunkett Society 2, 3, 4.

FRANCIS A. CORCELL
10 Westland Avenue
Boston, Massachusetts

B.S.B.A. Accounting

Toastmaster's Circle 3, 4; Accounting Academy 3, 4; Society for the Advancement of Management 4; Junior Prom Committee; Intramurals 1, 2, 3, 4.

LAURENCE W. CORCORAN
35 Richardson Road
Belmont, Massachusetts

B.S.B.A. Marketing

Marketing Club 3, 4; Intramurals 1, 2, 3, 4; Blessed Oliver Plunkett Society 4.

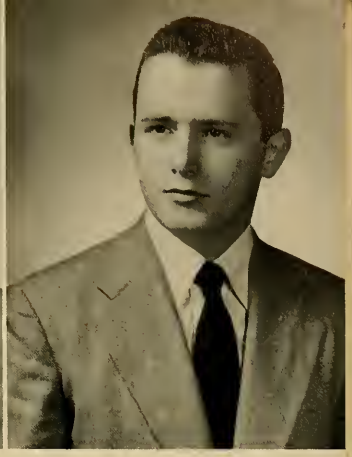

Boston College

ARTHUR H. COTTER
65 Clark Street
Belmont, Massachusetts

B.S.B.A. Management

Society for the Advancement of Management 3, 4; Foreign Trade Club 4; Blessed Oliver Plunkett Society 3, 4; Intramurals 1, 2, 3, 4; French Academy 1; Sodality 4.

JOHN P. COUGHLIN, JR.
6 Riverdale Road
Concord, Massachusetts

B.S.B.A. Marketing

Intramurals 1, 2, 3, 4; Blessed Oliver Plunkett Society 2, 3; Glee Club 3; Marketing Club 4.

administration

PAUL ROGERS CRAIG
36 Pandview Road
Arlington, Massachusetts

B.S.B.A. Accounting

Intramurals 1, 2, 3, 4; Football 1, 2; Section Representative 4; Dramatic Society 1, 2, 3, 4; Ski Team 1, 2, 3, 4; Accounting Academy 3, 4.

KENNETH A. CROKE
113 E. Elm Avenue
Wollaston, Massachusetts

B.S.B.A. Marketing

Yacht Club 1, 2, 3, 4; Intramurals 1, 2, 3, 4; Hockey 1; Marketing Club 3, 4; Junior Week Committee; Blessed Oliver Plunkett Society 3, 4; Senior Prom Committee.

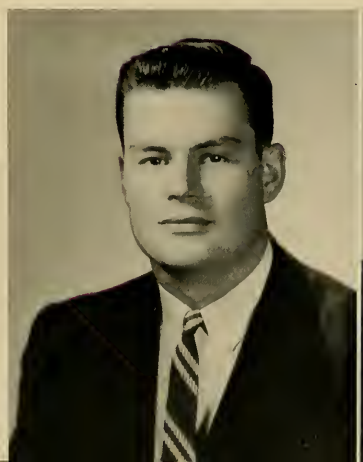

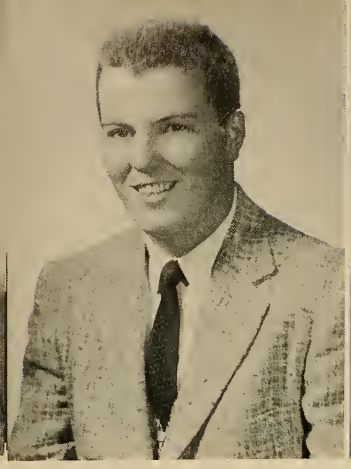

KENNETH JOHN CROKE
232 Hyde Park Avenue
Jamaica Plain, Massachusetts

B.S.B.A. Accounting

Intramurals 1, 2, 3, 4; Accounting Academy 3, 4; Marketing Club 4; Blessed Oliver Plunkett Society 4; Boston College, Knights of Columbus 4; Spanish Academy 1.

TIMOTHY D. CROWE, JR.
376 Worchester Street
Wellesley Hills, Massachusetts

B.S.B.A. Management

Intramurals 1, 2, 3, 4; Society for the Advancement of Management 4; Blessed Oliver Plunkett Society 4; Ricci Math Academy 2.

Class of 1956

JAMES P. CULLINAN
36 Stone Avenue
Somerville, Massachusetts

B.S.B.A. Marketing

Alpha Kappa Psi 3, 4; Marketing Club 3, 4, Secretary 3, 4; Gold Key Society 3, 4; Spanish Academy 2; Intramurals 2, 3, 4.

FRANCIS X. CURRY
18 Addington Road
West Roxbury, Massachusetts

B.S.B.A. Marketing

Marketing Club 4; Blessed Oliver Plunkett Society 4; Intramurals 1, 2, 3, 4.

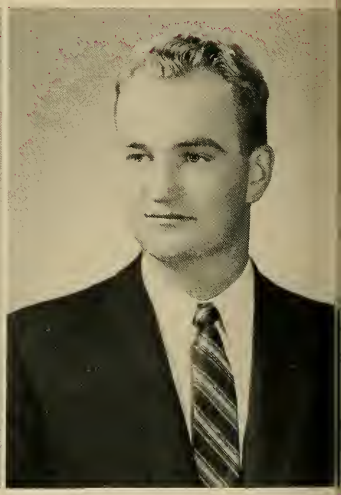

college of business

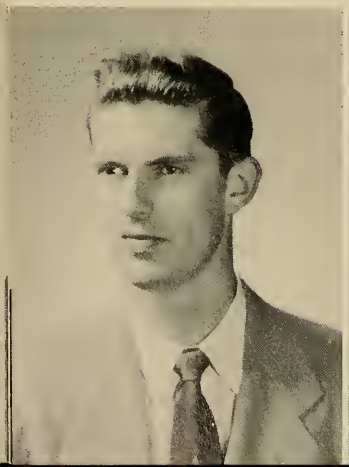

JOHN JOSEPH CUSSEN
25 ALDWORTH STREET
Jamaica Plain, Massachusetts

B.S.B.A. Accounting

Intramurals 1, 2, 3, 4; Accounting Academy 3, 4.

JOSEPH ANTHONY DANIELI, JR.
177 Playstead Road
West Medford, Massachusetts

B.S.B.A. Finance

Alpha Kappa Psi 3, 4; Finance Club 3, 4; French Club 1; Gold Key Society 4; Track 2, 3; Yacht Club 1, 3, 4; Section Representative 2; Junior Show 3; Intramurals 1, 2, 3, 4; Sub Turri 4; Election Committee 4.

DAVID WILLIAM DELANEY
16 Traverse Street
Newtan, Massachusetts

B.S.B.A. Accounting

Accounting Academy 3, 4; Intramurals 1, 2, 3, 4; Toastmaster's Circle 4.

CHARLES D. D'ENTREMONT
68 Marble Street
Staneham, Massachusetts

B.S.B.A. Finance

Finance Club 3, 4; Pike's Peak Club 2, 3, 4; Hockey 1, 2, 3, 4; Intramurals 1, 2, 3, 4.

Boston College

EDWARD DeSILVA
889½ Main Street
West Warwick, Rhode Island

B.S.B.A. Marketing

Football 1, 2, 3, 4; Intramurals 1, 2, 3, 4; Marketing Club 4. Varsity Club Award 4.

GUY DE STEFANO, JR.
217 Cherry Street
West Newtan, Massachusetts

B.S.B.A. Management

Intramurals 1, 2, 3; Italian Academy 3; Toastmaster's Circle 3, 4; Society for the Advancement of Management 3, 4; 1955 Commencement Committee.

administration

ROBERT DEVANEY
232 Summer Street
Watertown, Massachusetts

B.S.B.A. Marketing

Intramurals 1, 2, 3, 4; Marketing Club 3, 4; Blessed Oliver Plunkett Society 4; Aquinas Circle 4.

JAMES V. DI GERONIMO
124 North Main Street
Leominster, Massachusetts

B.S.B.A. Finance

Finance Club 3, 4; Intramurals 2, 3, 4; Boston College, Knights of Columbus.

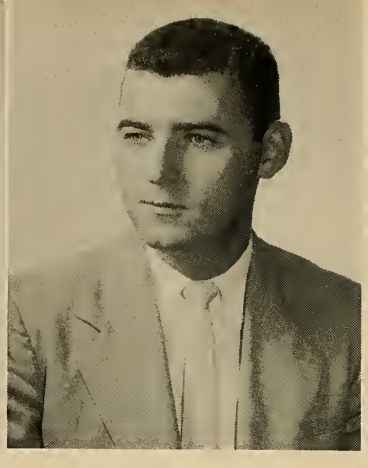

JOSEPH ANTHONY DI SALVO
241 Webster Street
East Boston, Massachusetts

B.S.B.A. Marketing

Italian Academy 1, 2; Sophomore Prom Committee; Marketing Club 4; Intramurals 1, 2, 3, 4; World Relations League 4.

BERNARD J. DOHERTY
306 Bellevue Street
West Roxbury, Massachusetts

B.S.B.A. Marketing

Intramurals 1, 2, 3, 4; Senior Prom Committee; Blessed Oliver Plunkett Society 3, 4; Band 3; Section Representative 4; Student Council 3; Junior Week Committee.

Class of 1956

DANIEL JOSEPH DOHERTY
26 Trowbridge Street
Belmont, Massachusetts

B.S.B.A. Management

Society for the Advancement of Management 3, 4; Band 3, 4; Dramatics Society 1, 2; Economics Academy 2; Section Representative 2; Blessed Oliver Plunkett Society 1, 2, 4; Gold Key Society 1, 2; Intramurals 1, 2, 3, 4; Junior Prom Chairman; Ski Team 2, 3; Dean's List; Yacht Club 4; Freshman Show 2; Junior Show 3.

JAMES F. DOHERTY
118 Hancock Street
Dorchester, Massachusetts

B.S.B.A. Marketing

Alpha Kappa Psi 3, 4; Marketing Club 3, 4; Foreign Trade Club 4; Aquinas Circle 4; Blessed Oliver Plunkett Society; Section Representative 3; Intramurals 1, 2, 3, 4.

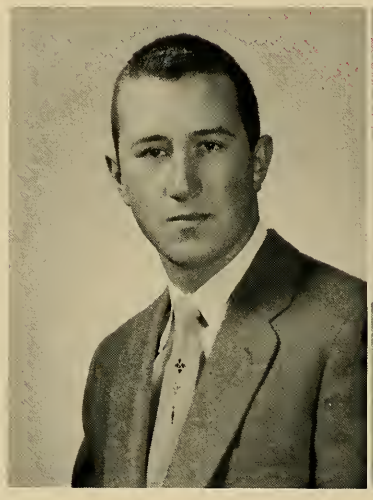

college of business

RICHARD M. DOHERTY
165 Wilson Avenue
Wollaston, Massachusetts

B.S.B.A. Economics

Glee Club 3, 4; Economics Academy 2, 3, 4, Treasurer 4; Section Representative 4; Dean's List 2, 3, 4; Intramurals 2, 3, 4.

GEORGE R. DOLAN
19 Dorothy Road
Arlington, Massachusetts

B.S.B.A. Marketing

Marketing Club 4; Intramurals 1, 2, 3, 4.

WILLIAM J. DOLAN
233 Main Street
Concord, Massachusetts

B.S.B.A. Marketing

Band 1; Marketing Club 3, 4.

JOHN E. DONNELLY, JR.
101 Ridge Road
Milton, Massachusetts

B.S.B.A. Finance

Finance Club 3, 4; Gold Key Society 4; Intramurals 2, 3, 4.

Boston College

MERLIN JOSEPH DONNELLY
215 M Street
South Boston, Massachusetts

B.S.B.A. Accounting

Intramurals 1, 2, 3, 4.

FRANCIS MAURICE DONOVAN
29 Upland Road
Dedham, Massachusetts

B.S.B.A. Accounting

Spanish Academy 1, 2; Accounting Academy 3, 4; Gold Key Society 3, 4; Sub Turri 4, Assistant Business Manager; Alpha Kappa Psi 3, 4; Intramurals 1, 2, 3, 4; Dean's List; Business Club 1, 2; Junior Week Committee 3.

administration

ROBERT J. DONOVAN
143 Lowell Street
Somerville, Massachusetts

B.S.B.A. Accounting

Accounting Academy 3, 4; Toastmaster's Circle 3, 4, Treasurer 3, 4; Blessed Oliver Plunkett Society 4; Freshman Class Vice-President (Boston College Intown School); Veteran U. S. Marine Corps.

BERNARD M. DOIRON
14 Columbus Avenue
Somerville, Massachusetts

B.S.B.A. Marketing

Band 1, 2, 3, 4; Freshman Show 4; Glee Club 1; Yacht Club 3, 4; Junior Show 3; Marketing Club 4; Junior Week Committee 3.

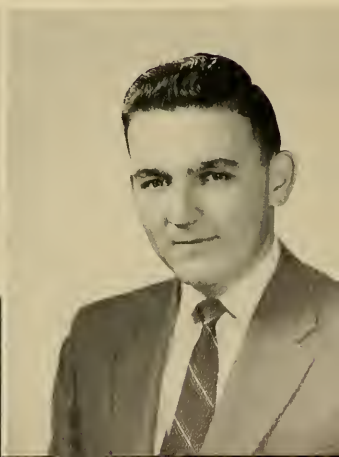

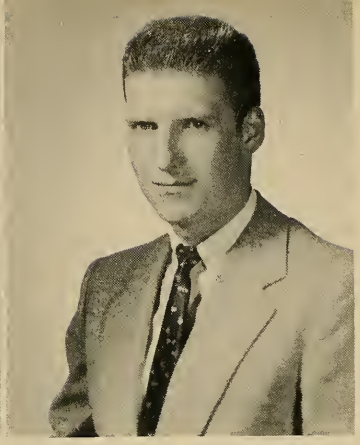

JOHN P. DRISCOLL
58 Cedar Street
Wollaston, Massachusetts

B.S.B.A. Management

Radio Club 1; Foreign Trade Club 2; Society for the Advancement of Management 3, 4; Intramurals 1, 2, 3, 4; Blessed Oliver Plunkett Society 4.

ROBERT DRISCOLL
167 Boston Avenue
Somerville, Massachusetts

B.S.B.A. Marketing

Marketing Club 3, 4; Blessed Oliver Plunkett Society 4; Intramurals 1, 2, 3, 4; Junior Week Committee; Chess Club 3, 4; Spanish Academy 1, 2; Foreign Trade Club 2.

Class of 1956

THOMAS A. DROHAN
6 Fenwick Road
Winchester, Massachusetts

B.S.B.A. Marketing

Intramurals 1, 2, 3, 4; Heights 1, 2, 3, 4, Sports Editor 4; Sub Turri, Sports Editor 4; Guidepost 3, 4, Editing Manager 4.

JOHN J. DUFFY
31 Halcyon Road
Newton, Massachusetts

B.S.B.A. Marketing

Chess Club 1; Intramurals 1, 2; Marketing Club.

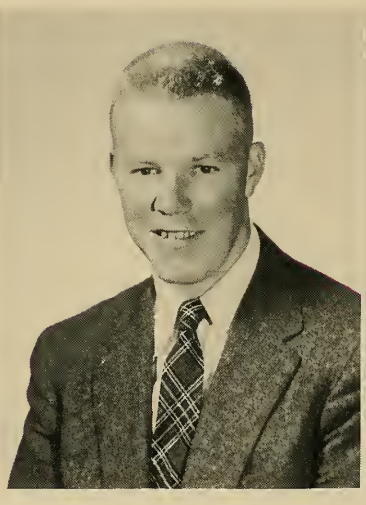

college of business

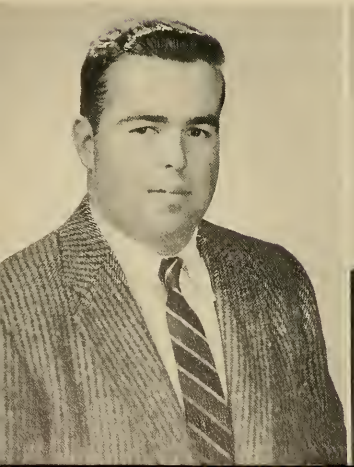

THOMAS RAYMOND DUFFY
345 Central Avenue
Needham, Massachusetts

B.S.B.A. Marketing

Intramurals 1, 2, 3, 4; Marketing Club 4.

EDWARD JAMES DUNFORD
19 Buckingham Road
Milton, Massachusetts

B.S.B.A. Accounting

Track Team 2; Toastmaster's Circle 3, 4; Intramurals 1, 2, 3, 4; Accounting Academy 3, 4.

PAUL F. DUVAL
43 Webster Avenue
Chelsea, Massachusetts

B.S.B.A. Marketing

Marketing Club; Intramurals; Blessed Oliver Plunkett Society.

ROBERT F. EGO
31 Rockwood Street
Jamaica Plain, Massachusetts

B.S.B.A. Marketing

Intramurals 1, 2; Marketing Club; Economics Academy; Blessed Oliver Plunkett Society; Veteran, U. S. Marine Corps.

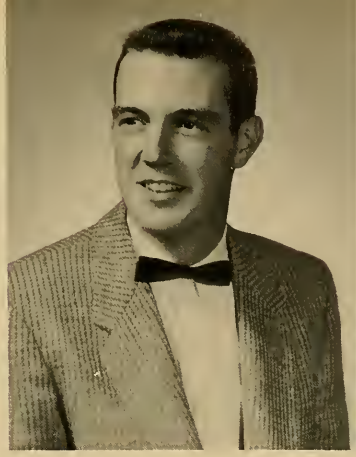

Boston College

JOHN P. ENGLISH
49 Pillon Road
Milton, Massachusetts

B.S.B.A. Marketing

Marketing Club 4; Intramurals 1, 2, 3, 4; Blessed Oliver Plunkett Society 4.

CHARLES F. FABER, JR.
124 Deen Street
Taunton, Massachusetts

B.S.B.A. Marketing

Marketing Club 3, 4; Blessed Oliver Plunkett Society 3, 4; Intramurals 1, 2, 3, 4; Band.

administration

FRANCIS X. FALLON
59 Linden Avenue
Somerville, Massachusetts

B.S.B.A. Management

Blessed Oliver Plunkett Society 3, 4; Intramurals; Society for Advancement of Management 3, 4; Dean's List.

ROBERT J. FALVEY
58 Fenwood Street
Saxonville, Massachusetts

B.S.B.A. Accounting

Business Club 1; Accounting Academy 3, 4; Intramurals; Rifle Team 4; Dean's List; Society for the Advancement of Management.

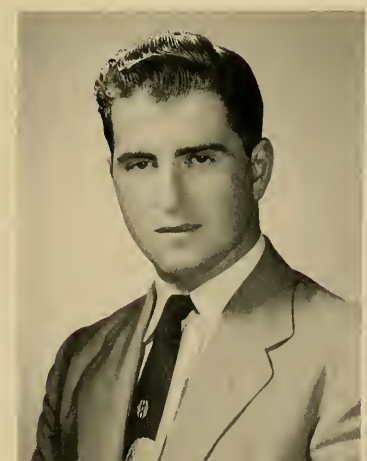

JAMES J. FEENAN
14 Pickman Street
Salem, Massachusetts

Marketing Club 4; Intramurals; Veteran, U. S. Marine Corps.

MATTHEW J. FERRARO
157 Cambridge Street
Cambridge, Massachusetts

B.S.B.A. Economics

Intramurals 1, 2, 3, 4; Italian Academy 3; Society for the Advancement of Management 3, 4; Economics Academy 3, 4; Foreign Trade Club 4.

Class of 1956

JOHN W. FINN
6 Anawan Terrace
West Roxbury, Massachusetts

B.S.B.A. Marketing

Marketing Club 3, 4; Foreign Trade Club 4; Economics Academy 3; Spanish Academy 1, 2; Band 1, 2.

THOMAS H. FINNERAN, JR.
31 Appleton Street
Quincy, Massachusetts

B.S.B.A. Accounting

Intramurals 1, 2, 3, 4; Accounting Academy 3, 4.

college of business

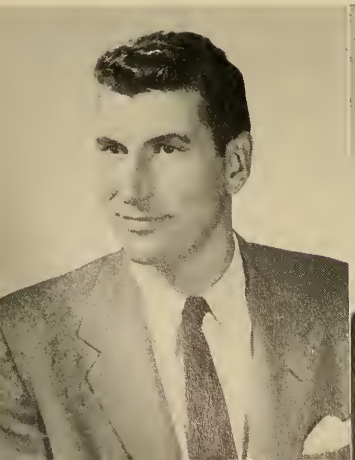

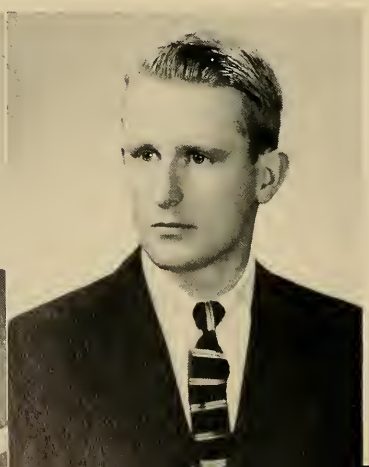

VINCENT S. FIORI
325 Village Street
Medway, Massachusetts

B.S.B.A. Management

Blessed Oliver Plunkett Society 1, 2, 3; Football 1; Intramurals 1, 2, 3, 4; Society for the Advancement of Management 3, 4.

ARTHUR C. FITZGERALD
94 Grandview Road
Arlington, Massachusetts

B.S.B.A. Marketing

Junior Week Committee 3; Cheerleader 3, 4, Co-Captain 3, 4; Freshman Show 2, 3, 4; Ski Team 1, 2, 3, Captain 4; Junior Show 2, 3; Yacht Club 3, Commodore 4; Alpha Kappa Psi 3, 4; Toast Masters Circle 3, 4; 1955 Commencement Committee; Gold Key Society 1, 2, 3, 4; Intramurals 1, 2; Blessed Oliver Plunkett Society 1.

JOHN M. FITZGIBBON
44 Cushman Road
Brighton, Massachusetts

B.S.B.A. Finance

Finance Academy 3, 4; Blessed Oliver Plunkett Society 3, 4; Boston College, Knights of Columbus 3, 4.

FRANCIS M. FITZPATRICK
10 Winthrop Street
Watertown, Massachusetts

B.S.B.A. Accounting

Intramurals 1, 2, 3, 4; Gold Key Society 4; Guide Post 3.

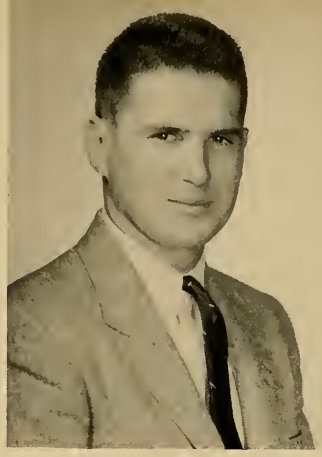

Boston College

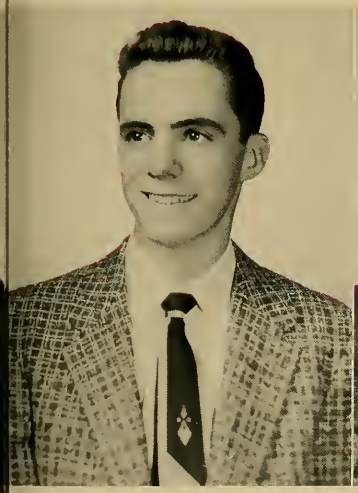

JOHN J. FLAHERTY
84 Garfield Avenue
Woburn, Massachusetts

B.S.B.A. Marketing

Blessed Oliver Plunkett Society; Marketing Club; Intramurals.

THOMAS M. FLAHERTY
595 East 7th Street
South Boston, Massachusetts

B.S.B.A. Accounting

Gold Key Society 4; Intramurals 1, 2, 3, 4; Blessed Oliver Plunkett Society 3, 4; Accounting Academy 3, 4.

administration

JOHN J. FLYNN
140 Ward Street
West Roxbury, Massachusetts

B.S.B.A. Marketing

Marketing Club 3, 4; Blessed Oliver Plunkett Society 4; Intramurals 1, 2, 3, 4; Football 1; Foreign Trade Club 4; Philosophy Academy.

PAUL F. FOGARTY
10 Hendry Street
Dorchester, Massachusetts

B.S.B.A. Accounting

Heights 1; Spanish Academy 1; Accounting Academy 4.

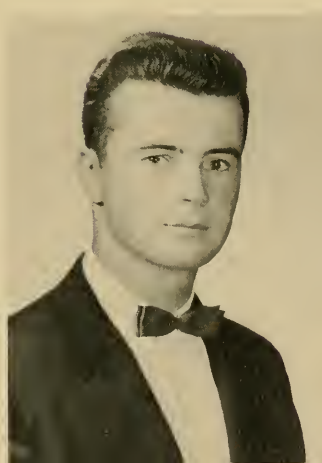

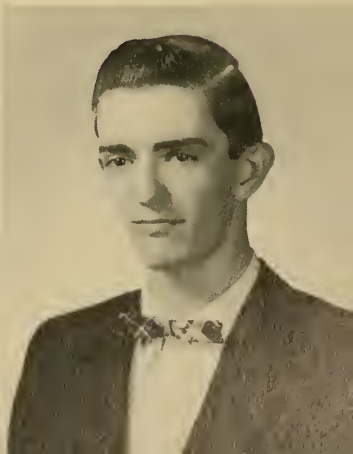

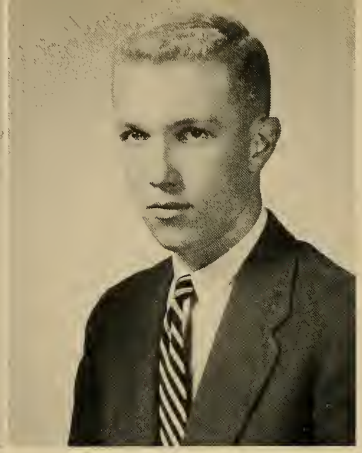

PAUL L. FOGARTY
30 Rice Street
Cambridge, Massachusetts

B.S.B.A. Accounting

Accounting Academy 3, 4; Intramurals 1, 2, 3, 4; Dean's List; Economics Academy 4.

FRANCIS J. FOLEY
1 Lorraine Road
Medford, Massachusetts

B.S.B.A. Accounting

Gold Key Society 4; Accounting Academy 4; Intramurals 1, 2, 3, 4; Election Committee.

Class of 1956

FRANCIS J. FOLEY
87 Oakton Avenue
Dorchester, Massachusetts

B.S.B.A. Marketing

Marketing Club 3, 4; Blessed Oliver Plunkett Society 4; Intramurals 1, 2, 3, 4; Philosophy Academy 4; Sodality 1, 2, 3, 4; Basketball Manager 1.

JAMES J. FOLEY
8 Dartmouth Street
Arlington, Massachusetts

B.S.B.A. Marketing

Intramurals 1, 2, 3, 4; Marketing Club 4; Blessed Oliver Plunkett Society 4; Sodality 3, 4.

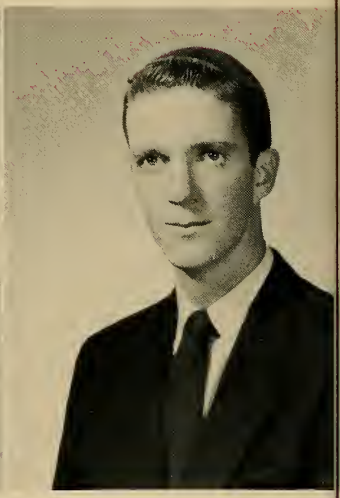

college of business

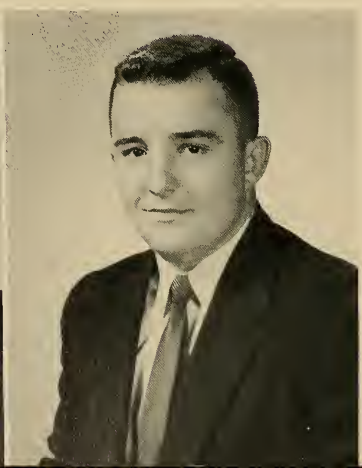

ROBERT F. FOLEY
15 Magnolia Street
Framingham, Massachusetts

B.S.B.A. Management

Society for the Advancement of Management 3, 4; Dean's List; Spanish Academy 4; Intramurals 1, 2, 3, 4; Veteran, U. S. Air Force; Alpha Kappa Psi 4.

ROBERT J. FONTANA
19 Litchfield Road
Port Washington, New York

B.S.B.A. Finance

Finance Academy 3, 4, Vice-President 4; Gold Key Society 4; Society for the Advancement of Management; Intramurals; New York Club 3, 4, Vice-President 3, Treasurer 4; Sub Turri, Football Editor.

GERARD R. FORGUES
60 Howard Street
Lewiston, Maine

B.S.B.A. Finance

Section Representative; Alpha Kappa Psi 3, 4; Baseball 2, 3, 4; Hockey 2, 3, 4; Intramurals; Maine Club; Pike's Peak Club; Finance Academy.

JOHN T. GALLAGHER
8 Bucknam Street
Roxbury, Massachusetts

B.S.B.A. Accounting

Intramurals 1, 2, 3, 4, Accounting Academy 3, 4; Gold Key Society 4; Sub Turri 4; Alpha Kappa Psi 3, 4; Junior Week Committee 3; Business Club 1, 2.

Boston College

JAMES M. GALLIVAN, JR.
143 Vasall Street
Wollaston, Massachusetts

B.S.B.A. Accounting

Toastmaster's Circle 3, 4; Freshman Show 4; Accounting Academy 3, 4; Philosophy Academy 4; 1955 Commencement Committee; Economics Academy 1, 2; Blessed Oliver Plunkett Society 1, 2, 4.

FRANCIS R. GARBARINO
16 Casey Court
Framingham, Massachusetts

B.S.B.A. Management

Intramurals 1, 2, 3, 4; Spanish Academy 1, 2; Society for the Advancement of Management; Football 1.

administration

WILLIAM H. GILLIS
9 Whitman Road
Medford, Massachusetts

B.S.B.A. Accounting

Sub Turri 4; Intramurals 1, 2, 3, 4; Junior Week Committee 3; Accounting Academy 3, 4; Economics Academy 4.

JAMES L. GLYNN
15 Rangeley Street
Dorchester, Massachusetts

B.S.B.A. Marketing

Intramurals 1, 2, 3, 4; Marketing Club 3, 4; Blessed Oliver Plunkett Society 4; Foreign Trade Club 4.

FRANK R. GRIGAS
6 Minot Street
Dorchester, Massachusetts

B.S.B.A. Accounting

Accounting Academy; Intramurals.

CHARLES GULINO
186 Central Avenue
Medford, Massachusetts

B.S.B.A. Finance

Finance Academy; Society for the Advancement of Management; Intramurals.

Class of 1956

ALBERT JAMES HANLEY
4 Hartford Place
Edgewood, Rhode Island

B.S.B.A. Finance

Finance Academy 3, 4; Marketing Club 4; Society for the Advancement of Management 4; Rhode Island Club 1, 2; Blessed Oliver Plunkett Society 3, 4.

JOSEPH M. HARNEY
74 Perkins Street
Jamaica Plain, Massachusetts

B.S.B.A. Management

Society for the Advancement of Management 3, 4; 1955 Commencement Committee; Boston College, Knights of Columbus 3, 4.

college of business

WILLIAM B. HART
21 Browning Road
Somerville, Massachusetts

B.S.B.A. Management

Intramurals 1, 2, 3, 4; Society for the Advancement of Management 3, 4; Blessed Oliver Plunkett Society 3, 4.

DENNIS H. HASSAN
28 Wachusett Street
Mattapan, Massachusetts

B.S.B.A. Marketing

Marketing Club 4; Blessed Oliver Plunkett Society 4; Intramurals 1, 2, 3, 4.

JAMES F. HENNESSEY
34 Lakefiew Road
Foxboro, Massachusetts

B.S.B.A. Accounting

Gold Key Society; Dramatic Society; Cheerleader 1, 2, 3, 4; Intramurals; Blessed Oliver Plunkett Society; Accounting Academy; Science Library; Section Representative 1.

FREDERICK L. HICKEY, JR.
120 Torrey Street
Brockton, Massachusetts

B.S.B.A. Marketing

Marketing Club 4; Intramurals 2, 3; Cross Country 1, 4; Track 2, 4.

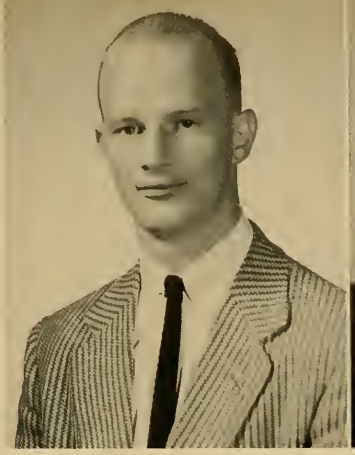

Boston College

ROBERT J. HICKEY
23 Oak Street
Belmont, Massachusetts

B.S.B.A. Accounting

Accounting Academy 3, 4; Intramurals 1, 2, 3, 4; Spanish Academy 1; Blessed Oliver Plunkett Society 4.

CHARLES THEODORE HOLT
185 Appleton Street
Cambridge, Massachusetts

B.S.B.A. Management

Heights 1, 2, 3, 4, Managing Editor 2, News Editor 3, 4; 1955 Commencement Committee; Sub Turri 4, Layout Editor; Guidepost 3, 4, Layout Editor; Class Secretary 1; Sailing Team 2, 3, Vice Commodore 3; Gold Key Society 2, 3, 4; Holy Cross Rally, Chairman 3; Society for the Advancement of Management 3, 4; Junior Week Committee 3; Prom Committee 2.

administration

WILLIAM MARK HOPKINS
877 Commonwealth Avenue
Newton, Massachusetts

B.S.B.A. Marketing

Toastmaster's Circle 3, 4, President 4; Marketing Club 3, 4; Alpha Kappa Psi; Intramurals 1, 2, 3, 4; Junior Week Committee; 1955 Commencement Committee; Blessed Oliver Plunkett Society 3; Sub Turri 4.

DAVID JOSEPH HOUSTON
Plain Road
Wayland, Massachusetts

B.S.B.A. Accounting

Accounting Academy; Track; Intramurals; Rod and Gun Club; Dean's List; Society for the Advancement of Management.

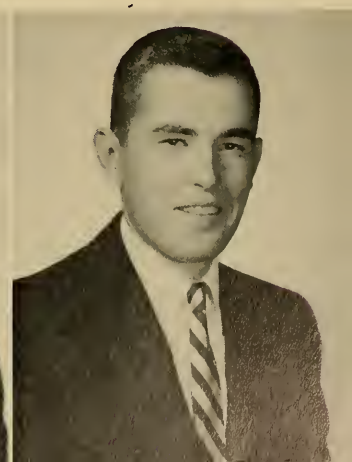

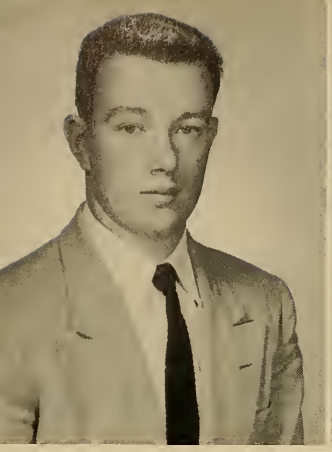

JOHN FRANCIS HOUTON
6 Pearl Street
Dorchester, Massachusetts

B.S.B.A. Accounting

Accounting Academy 4; Bellarmine Law and Government Academy 4; Intramurals 1, 2, 3.

ROBERT CHARLES HOWATT
212 Canal Street
Salem, Massachusetts

B.S.B.A. Accounting

Intramurals 1, 3, 4; Accounting Academy 4; Spanish Academy 1; Blessed Oliver Plunkett Society 4.

Class of 1956

THOMAS A. JONES, JR.
282 Main Street
Winthrop, Massachusetts

B.S.B.A. Finance

Finance Academy 3, 4; Intramurals 2, 3; Blessed Oliver Plunkett Society 1, 2, 3.

JAMES FRANCIS KAISER
4 Saratoga Street
Randolph, Massachusetts

B.S.B.A. Finance

Football 1; Finance Academy 3, 4; Yacht Club 3, 4; Gold Key Society 4; Alpha Kappa Psi 4.

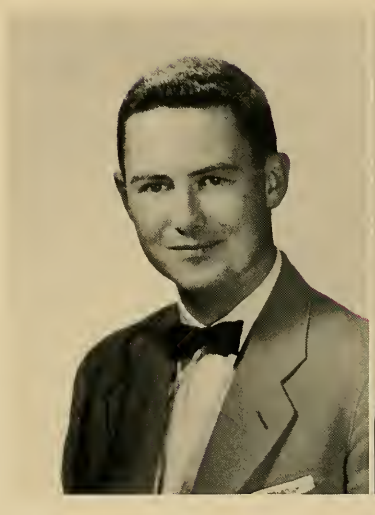

college of business

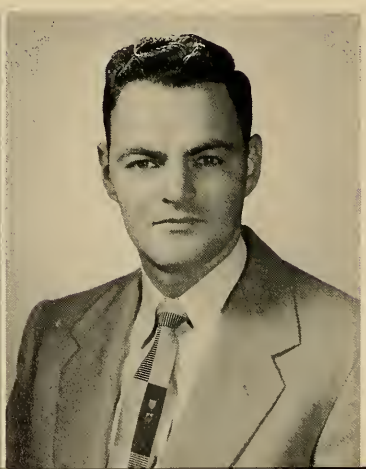

GERALD P. KEARNEY, JR.
46 Snell Street
Brockton, Massachusetts

B.S.B.A. Economics

Economics Academy 4; Foreign Trade Club 3, 4; Intramurals 1, 2, 3, 4; Blessed Oliver Plunkett Society 4.

ALAN J. KEIRAN
21 Tappan Street
Roslindale, Massachusetts

B.S.B.A. Management

Society for the Advancement of Management 4; Veteran; Intramurals.

ROBERT T. KELLEY
5 Warren Street
Lawrence, Massachusetts

B.S.B.A. Finance

Business Club 1; Finance Academy 3, 4; Blessed Oliver Plunkett Society 4.

WILLIAM J. KENDRICK
110 Harvard Street
Quincy, Massachusetts

B.S.B.A. Management

Society for the Advancement of Management 2, 3, 4; Sodality 3, 4; Veteran.

Boston College

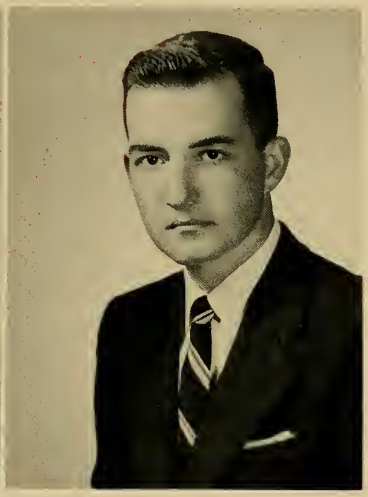

JOHN H. KENNEDY
146 Western Avenue
Lynn, Massachusetts

B.S.B.A. Marketing

Class President 1; Section Representative 3; Junior Week Committee; Class Vice-President 4; Alpha Kappa Psi 3, 4; Gold Key Society 3, 4; Sub Turri 4; Marketing Club 4; Intramurals 1, 2, 3, 4; Chairman, Blood Bank 4.

ROBERT T. KENNEY
96 Cross Street
Belmont, Massachusetts

B.S.B.A. Economics

Alpha Sigma Nu; Cross and Crown; Section Representative 3; Intramurals 1, 2; Economics 2, 3, 4; Finance Academy; Band 1, 2, 3; Musical Clubs 1, 2, 3, 4.

administration

J. PAUL KENNEDY
541 Newport Avenue
Quincy, Massachusetts

B.S. Accounting

Intramurals 1, 2, 3, 4; Sub Turri 4; Accounting Academy 4; Blessed Oliver Plunkett Society.

JOSEPH PAUL KEOHANE
118 Riverway
Boston, Massachusetts

B.S.B.A. Marketing

Intramurals 1, 2, 3, 4; Marketing Club 3, 4.

JOHN F. KIELY
31 Harvard Road
Belmont, Massachusetts

B.S.B.A. Accounting

Accounting Academy 3, 4; Intramurals 1, 2, 3, 4; Economics Academy 4; Blessed Oliver Plunkett Society 4.

ARTHUR PAUL KILLION, JR.
17 Fellsway East
Malden, Massachusetts

B.S.B.A. Accounting

Hockey Manager; Varsity Club; Pike's Peak Club; Intramurals; Sodality; N.F.C.C.S.; Finance Club; Accounting Academy; Section Representative.

Class of 1956

PAUL D. KINSLEY
44 Winter Street
Fitchburg, Massachusetts

B.S.B.A. Finance

Finance Academy 3, 4; Intramurals 1, 2, 3, 4.

KEVIN J. KIRK
108 Fayerweather Street
Cambridge, Massachusetts

B.S.B.A. Economics

Economics Academy 3, 4; Intramurals 1, 2, 3, 4; Foreign Trade Club 3, 4; Guidepost 4.

college of business

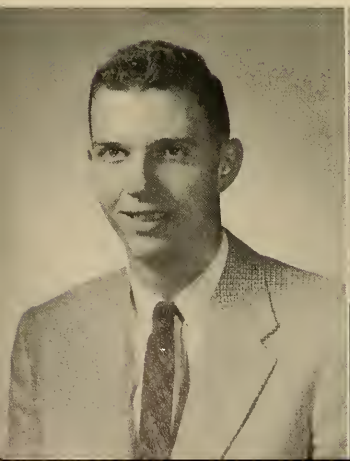

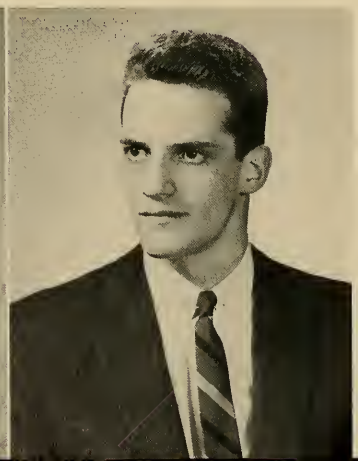

ALBERT J. KVICALA
37 Lawrence Road
Milton, Massachusetts

B.S.B.A. Accounting

Intramurals 1, 2, 3, 4; Accounting Academy 4.

JEAN-MARC LAFLAMME
P. O. Box 1250 Asbestos
Quebec, Canada

B.S.B.A. Accounting

French Academy 1, 2, 4; Accounting Academy 3, 4; Intramurals 2, 3, 4.

FRANCIS JOSEPH LaROVERE, JR.
1 Sherman Street
Everett, Massachusetts

B.S.B.A. Accounting

Intramurals 1, 2, 3, 4; Spanish Academy 1, 2; Blessed Oliver Plunkett Society 4; Accounting Academy 3, 4, Treasurer 4; Foreign Trade Club 2; Dean's List.

CHARLES R. LAVERTY, JR.
52 Hillsdale Road
Arlington, Massachusetts

B.S.B.A. Marketing

Marketing Club 4; Intramurals 1, 2, 3, 4; Blessed Oliver Plunkett Society 4.

Boston College

FRANCIS JOSEPH LEARY, JR.
48 Locust Street
Marblehead, Massachusetts

B.S.B.A. Marketing

Camera Club; Marketing Club; Yacht Club; Gold Key Society 3, 4; Blessed Oliver Plunkett Society; Italian Academy; Radio Club.

PAUL E. LECLAIRE
46 Spring Street
Woonsocket, Rhode Island

B.S.B.A. Management

Guidepost 4; Society for the Advancement of Management 4; Dean's List; Veteran, U. S. Air Force.

administration

JOHN FRANCIS LEE
6 Pearl Street
Somerville, Massachusetts

B.S.B.A. Finance

Spanish Academy 1, 2; Intramurals 1, 2, 3, 4; Finance Academy 2, 3; Student Council 4; S.A.M. 4.

PAUL FRANCIS LEE
15 Crehore Road
Chestnut Hill, Massachusetts

B.S.B.A. Accounting

Intramurals 1, 2, 3, 4; Accounting Academy 3, 4; Blessed Oliver Plunkett Society.

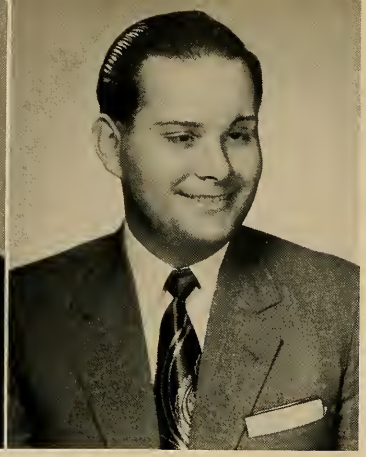

JOHN F. LEONARD
419 Huntington Avenue
Hyde Park, Massachusetts

B.S.B.A. Marketing

Marketing Club 4; Guidepost 3; 1955 Commencement Committee; Intramurals 1, 2, 3, 4; Sub Turri 4.

EDWARD J. LESLIE, JR.
45-A Ocean Street
Lynn, Massachusetts

B.S. Economics

Spanish Club; Alpha Kappa Psi, Chaplain; Economics Club; Alpha Sigma Nu; Sodality; Gold Key Society; Boston College, Knights of Columbus; Veteran, U. S. Army.

Class of 1956

ANGELO J. LIANI
114 Capen Street
Medford, Massachusetts

B.S.B.A. Marketing

Marketing Club 3, 4; Intramurals 1, 2, 3, 4.

FRANCIS J. LIES, JR.
90 Lawton Road
Riverside, Illinois

B.S.B.A. Management

Society for the Advancement of Management; Alpha Sigma Nu; Dean's List; Veterans, U. S. Navy.

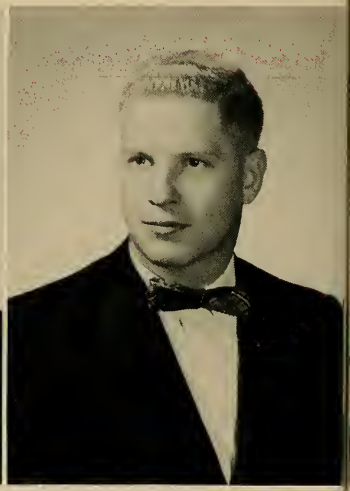

college of business

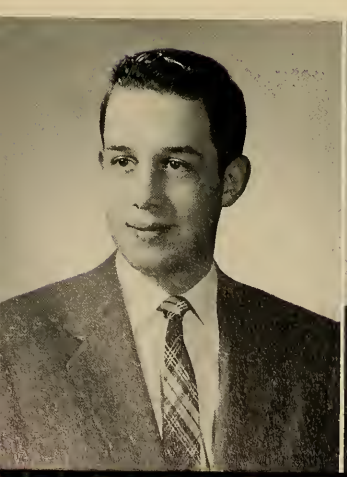

RICHARD LINCOLN
33 Bristol Avenue
Swampscott, Massachusetts

B.S.B.A. Marketing

Drill Plataon; Military Ball Committee; Marketing Club.

JAMES B. LITTLE
17 Howell Street
Dorchester, Massachusetts

B.S.B.A. Accounting

Dean's List; Spanish Club; Accounting Academy; Intramurals; Boston College, Knights of Columbus; Marketing Club; Blessed Oliver Plunkett Society.

BENITO J. LOPEZ
2 Fisher Avenue
Pasay City, Philippines

B.S.B.A. Marketing

Spanish Academy 4; Marketing Club 4.

JAMES F. LORDAN
14 Glendale Avenue
Somerville, Massachusetts

B.S.B.A. Accounting

Accounting Academy 3, 4; Intramurals 1, 2, 3, 4; Spanish Academy 1.

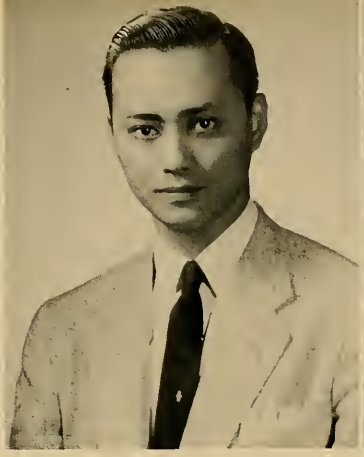

Boston College

RICHARD A. LUCAS
319 E. Street
South Boston, Massachusetts

B.S.B.A. Marketing

Football 1, 2, 3, 4; O'Melia Award 4; Baseball 2, 3, 4; Marketing Club 4; Intramurals 1, 2, 3, 4; Blessed Oliver Plunkett Society 4.

EDWARD LYNCH, JR.
2069 Commonwealth Avenue
Auburndale, Massachusetts

B.S.B.A. Marketing

Junior Section Representative; Intramurals 1, 2, 3, 4; Marketing Club 4; Yacht Club 4.

administration

OWEN BERNARD LYNCH
15 Abbott Street
Lynn, Massachusetts

B.S.B.A. Accounting

Alpha Sigma Nu 4, Vice-President 4; Dramatic Society; Alpha Kappa Psi 3, 4, Treasurer 4; Junior Section Representative; Gold Key Society 3, 4; Business Club 1, 2; Accounting Academy 3, 4; Intramurals 1, 2, 3, 4; Sodality 2, 3, 4; Commencement Committee 1955; Sub Turri 4; Cross and Crown; Junior Week Committee.

FRANCIS D. LYONS
17 Terrace Street
Brattleboro, Vermont

B.S.B.A. Accounting

Intramurals 1, 2, 3, 4; Blessed Oliver Plunkett Society 2, 3, 4; Accounting Academy 2, 3, 4; Band 3; Heights 3; Junior Week Committee; Senior Prom Committee.

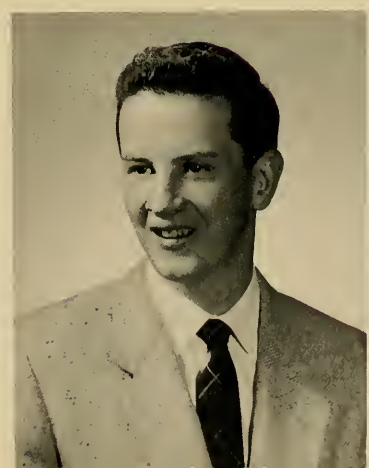

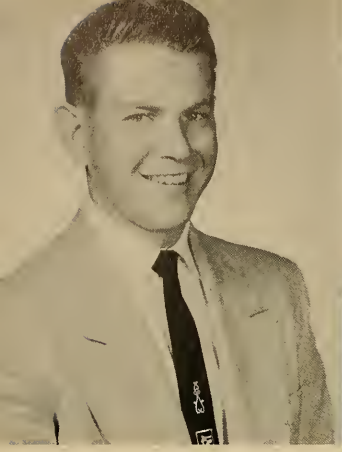

RICHARD M. LUCIANO, JR.
223 Carlisle Road
Audubon 6, New Jersey

B.S.B.A. Accounting

Spanish Academy 1, 2; Intramurals 1, 2, 3; Veteran—U. S. Air Force; Foreign Trade Club 2; Accounting Academy 3, 4; Golden Key Society 4; Sub Turri 4; Alpha Kappa Psi 3, 4, Treasurer 3, President 4; Dean's List.

COLIN A. MacGILLIVRAY
14 Partridge Avenue
Somerville, Massachusetts

B.S.B.A. Accounting

Sub Turri 4; Gold Key Society 4; Alpha Kappa Psi 3, 4, Historian 4; Accounting Academy 3, 4; Economics Academy 2; 1955 Commencement Committee; Intramurals 1, 2, 3, 4; Business Club 1, 2; Spanish Academy 1.

Class of 1956

JOHN J. MAHANEY
358 Linden Street
Wellesley Hills, Massachusetts

B.S.B.A. Accounting

Alpha Kappa Psi 3, 4; Dean's List; Accounting Academy 3, 4, Vice-President 4; Intramurals 1; Blessed Oliver Plunkett Society 2, 3, 4, Vice-President 3, President 4; Economics Academy 2; Student Council 3; Nocturnal Adoration Society 2, 3; Section Representative 3; Cross and Crown.

GERARD P. MAHER
116 Pearson Road
Somerville, Massachusetts

B.S.B.A. Accounting

Intramurals 1, 2, 3, 4; Accounting Academy 3, 4; Humanities—Circulation Manager 2; Blessed Oliver Plunkett Society 4.

college of business

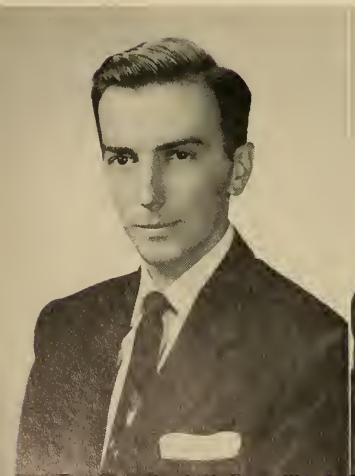

JAMES F. MAHER
132 Beachwood Street
Cohasset, Massachusetts

B.S.B.A. Accounting

Accounting Academy 3, 4; Economics Academy 4; Intramurals 1, 2, 3, 4.

JAMES M. MALONEY
38 Dewey Street
Dorchester, Massachusetts

B.S.B.A. Marketing

Marketing Club 2, 3, 4; Dean's List; Boston College, Knights of Columbus 3, 4; Nocturnal Adoration 3, 4; Finance Club 4; Blessed Oliver Plunkett Society 4.

GERALD L. MANUS
59 Ludlow Road
Windsor, Connecticut

B.S.B.A. Marketing

Connecticut Club 1, 2, 3, 4; Marketing Club 4; Spanish Academy 1; Intramurals 1, 3, 4; Blessed Oliver Plunkett Society 4.

JOSEPH L. MARCILLE
130 Hood Street
Fall River, Massachusetts

B.S.B.A. Marketing

Band Manager 1; Marketing Club 3, 4; Intramurals 1, 2, 3, 4.

Boston College

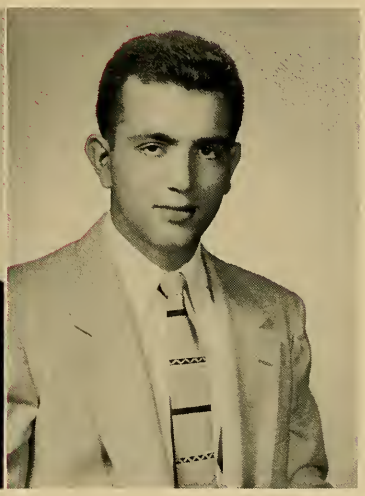

FRANCIS J. MARINELLI
42 Park Vale Avenue
Allston, Massachusetts

B.S.B.A. Management

Election Committee Chairman 3, 4; Toastmaster's Circle 3, 4; Italian Academy 3, 4; Intramurals 4; Society for the Advancement of Management.

GINO A. MARINELLI
42 Park Vale Avenue
Allston, Massachusetts

B.S.B.A. Management

Society for the Advancement of Management 3, 4, President 4; Alpha Kappa Psi 3, 4; Toastmaster's Circle—Sergeant at Arms 3, 4; Junior Section Representative; Intramurals 1, 2, 3, 4; Italian Academy 3, 4; Junior Prom Committee; Dean's List; Sub Turri Representative 4.

administration

JAMES M. MARTIN
77 Summer Street
Hyde Park, Massachusetts

B.S.B.A. Accounting

Alpha Kappa Psi 4; Senior Class Treasurer; Sub Turri—Subscription Manager; Junior Show 3; Sophomore Section Representative; Accounting Academy 3, 4; Intramurals 1, 2, 3, 4.

ANTHONY MASSIMINO
440 Hyde Park Avenue
Roslindale, Massachusetts

B.S.B.A. Accounting

Alpha Kappa Psi; Dramatic Society 1, 2, 3, 4, Vice-President 4, Treasurer 3, Business Manager 2; Gold Key Society 2, 3, 4; Heights 1, 2, 3, 4; Junior Week Committee; Sub Turri 3, 4; Business Club 2; Camera Club 3, 4; Commencement Week Committee 1955.

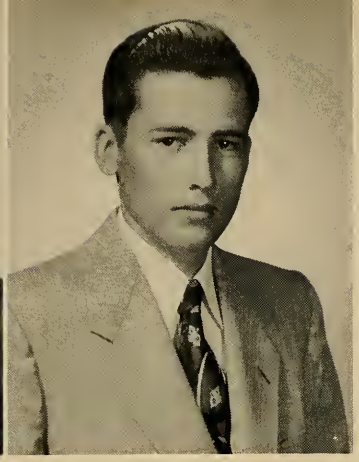

DORICK V. MAURO
25 Shawmut Street
East Weymouth, Massachusetts

B.S.B.A. Finance

Finance Club 3, 4; Commencement Week Committee 1955; Football 1, 2, 3, 4.

THOMAS J. McAULIFFE
4 O'Callaghan Way
South Boston, Massachusetts

B.S.B.A. Accounting

Spanish Academy 1; Accounting Academy 3, 4.

Class of 1956

DONALD L. McCARTHY
43 Hillside Road
Watertown, Massachusetts

B.S.B.A. Economics

JOHN JOSEPH McCARTHY
11 Lockland Avenue
Arlington, Massachusetts

B.S.B.A. Accounting

Accounting Academy 3, 4; Intramurals 1, 2, 3, 4; Rifle Team 4; Society for the Advancement of Management 4.

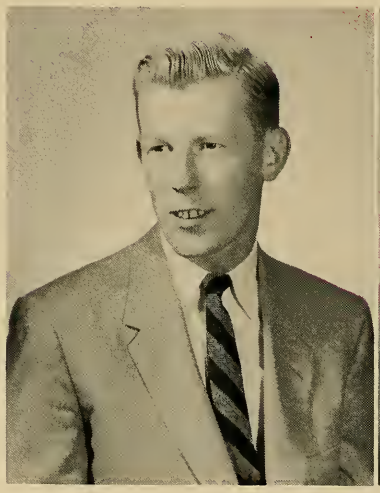

college of business

ROBERT JOSEPH McCARTHY
21 Knowlton Street
Beverly, Massachusetts

B.S.B.A. Marketing

Intramurals 1, 2, 3, 4; Marketing Club 3, 4; Blessed Oliver Plunkett Society; Aquinas Circle.

DONALD JAMES McCULLOUGH
18 Carroll Street
Chelsea, Massachusetts

B.S.B.A. Marketing

Intramurals; Blessed Oliver Plunkett Society; Marketing Club.

JAMES McDAID
11-A Bayard Street
Allston, Massachusetts

B.S.B.A. Management

Intramurals 1, 2; Blessed Oliver Plunkett Society; Society for the Advancement of Management 3, 4.

PATRICK DANIEL McDEVITT
9 Billings Avenue
Medford, Massachusetts

B.S.B.A. Marketing

Alpha Kappa Psi 3, 4; Gold Key Society 3, 4; Toastmaster's Circle 3, 4; Spanish Academy 2; Marketing Club 3-4; Junior Week Committee 3.

Boston College

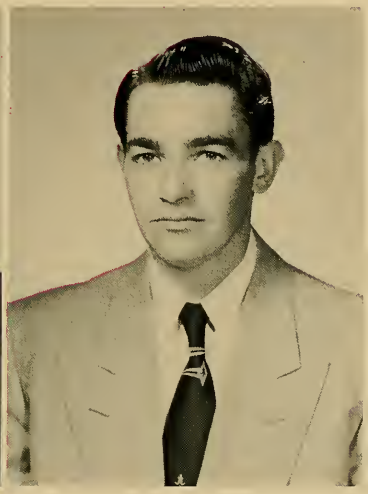

DOUGLAS FRANCIS McDONALD, JR.
38 Archer Road
Hempstead, New York

B.S.B.A. Finance

New York Club 3, 4; Blessed Oliver Plunkett Society 2, 3, 4; Finance Club 3, 4; Intramurals 1, 2, 3, 4.

JOHN W. McDONALD
84 Corbet Street
Dorchester, Massachusetts

B.S.B.A. Accounting

Intramurals 1, 2, 3, 4; Economics Academy 1; Accounting Academy 4.

administration

JOHN JOSEPH McGOWAN
39 Westford Street
Allston, Massachusetts

B.S.B.A. Marketing

Intramurals 1; Marketing Club 4.

WILLIAM P. McGUIRE
1000 Post Road
Rye, New York

B.S.B.A. Marketing

Blessed Oliver Plunkett Society; Intramurals 1, 2, 3, 4; New York Club 1, 2, 3; Foreign Trade Club 3.

JOHN A. McINERNEY
253 Appleton Street
Lowell, Massachusetts
B.S.B.A. Marketing

Intramurals Boxing Instructor 1, 2, 3, 4; Marketing Club 3, 4; Blessed Oliver Plunkett Society 2, 3, 4; Marquette Debating Society 1.

THOMAS J. McINERNEY
42 Manchester Road
Brookline, Massachusetts
B.S.B.A. Accounting

Class President 2; Guide Post—Circulation Manager 4; Marquette Debating Society 1; Heights 1, 2; Co-Circulation Manager of Heights 2; Toastmaster's Circle 3, 4, Vice-President 4; Alpha Kappa Psi 4; Intramurals 1, 2, 3, 4; Accounting Academy 3, 4; N.F.C.C.S. Co-Publicity Manager 2; Publicity Manager 2; Knights of Columbus 3, 4.

Class of 1956

JOHN B. McLAUGHLIN
137 Park Avenue Extension
Arlington, Massachusetts
B.S.B.A. Marketing

Guidepost, Feature Editor; Marketing Club; Intramurals.

ALBERT J. McNAMARA
287 North Harvard Street
Boston, Massachusetts
B.S.B.A. Marketing

Marketing Club 1, 2, 3, 4; Football 1, 2; Blessed Oliver Plunkett Society 4; Intramurals 1, 2, 3, 4.

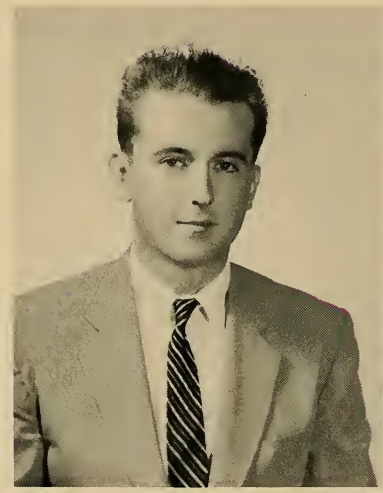

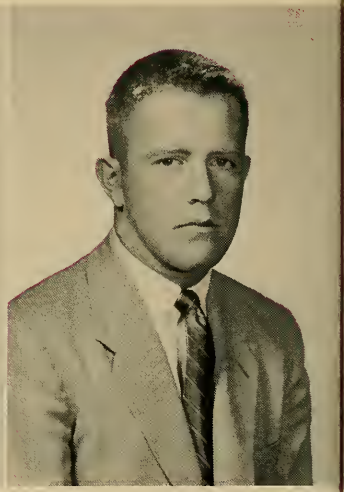

college of business

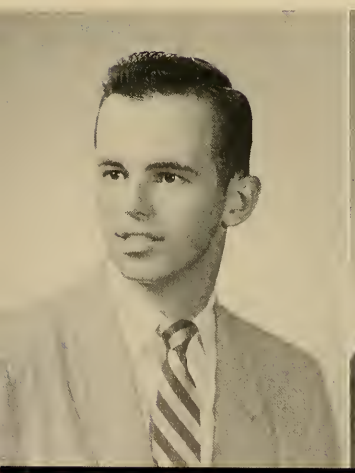

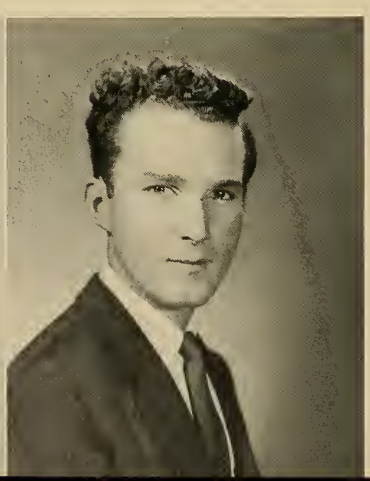

WILLIAM PAUL MEADE
31 Greene Street
Quincy, Massachusetts
B.S.B.A. Accounting

Accounting Academy 3, 4; Alpha Kappa Psi 3, 4; Dean's List 2, 3, 4; Intramurals 2, 3, 4; Spanish Academy 3, 4, Treasurer 4.

THOMAS P. MELICAN
18 Northbourne Road
Jamaica Plain, Mass.
B.S.B.A. Accounting

Accounting Academy 3, 4; Intramurals.

FRANCIS MERRIGAN
1133 Washington Street
Dorchester, Massachusetts

B.S.B.A. Marketing

Marketing Club; Blessed Oliver Plunkett Society; Intramurals.

NORBERT D. MICHAUD
12 Brook Avenue
Van Buren, Maine

B.S.B.A. Accounting

Marquette Debating Society 1, 2; Fulton Debating Society 3, 4; Stylus 1; French Club 1; N.F.C.C.S. 1; Accounting Academy 3, 4; Heights 1, 2, 3, 4, Managing Editor 3, Business Manager 4; Junior Week Committee Publicity Chairmon 3; Intramurals 1, 2, 3, 4; Cross and Crown.

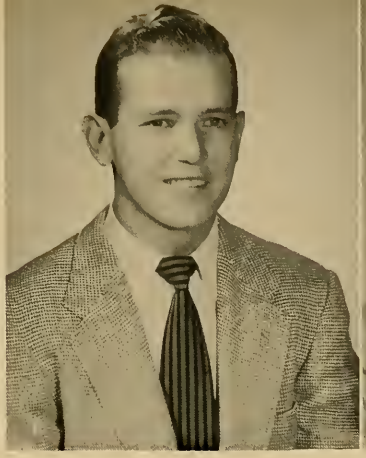

Boston College

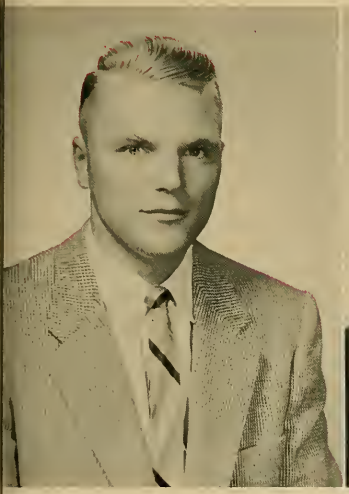

PAUL H. MOLINARI
213 Forest Street
Medford, Massachusetts

B.S.B.A. Marketing

Sodality 1, 2, 3, 4; Junior Prom Committee 3; Golden Key Society 3, 4; Commencement Week Committee 1955; Alpha Kappa Psi; Intramurals 1, 2, 3, 4; Marketing Club 2, 3, 4; Junior Show; Spanish Academy Officer 2, 3, 4; Toastmaster's Circle 4.

JEROME A. MONAGHAN
31 River Street
Wellesley Hills, Massachusetts

B.S.B.A. Management

Business Club 2, 3; Society for the Advancement of Management 2, 3, 4; Intramurals 1, 2, 3; Football 1; Veteran—U. S. Army Medical Corps.

administration

JOSEPH L. MONDELLO
54 Walnut Street
Belmont, Massachusetts

B.S.B.A. Marketing

CHARLES P. MOONEY
36 North Munroe Terrace
Dorchester, Massachusetts

B.S.B.A. Accounting

Fulton Debating Society; Accounting Academy 3, 4; Blessed Oliver Plunkett Society 3, 4; Intramurals 1, 2, 3, 4.

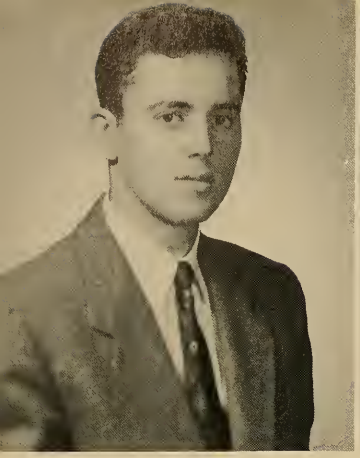

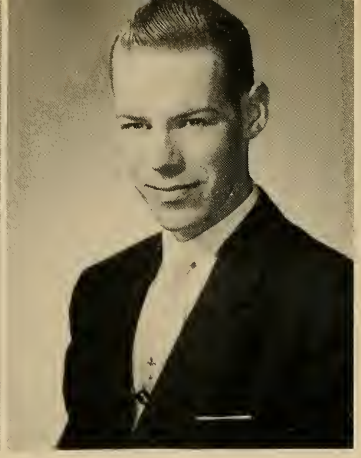

EDMUND G. MORIARTY, JR.
1373 Wm. T. Morrissey Boulevard
Quincy, Massachusetts

B.S.B.A. Finance

Sodality 1; Chairman of Nazareth Committee 1; Marquette Debating Society 1; Finance Academy 3, 4; Intramurals 1, 2, 3, 4.

ROBERT D. MULCAHY
39 Leavitt Street
Hingham, Massachusetts

B.S.B.A. Accounting

Accounting Academy 4; Economics Academy 4; N.F.C.C.S. 1, 2; Boston College, Knights of Columbus; Blessed Oliver Plunkett Society 4.

Class of 1956

THOMAS RICHARD MULCAHY
89 Hollingsworth Street
Mattapan, Massachusetts

A.B. Psychology

Psychology Club 1, 2, 3, 4, Secretary; Marquette Debating Society 1, 2; Intramurals; Spanish Academy.

THOMAS E. MULLANE
87 Willawdean Avenue
West Roxbury, Massachusetts

B.S.B.A. Finance

Blessed Oliver Plunkett Society 4; Finance Club 3, 4; Accounting Academy 3; Intramurals 1, 2, 3, 4.

college of business

MICHAEL H. MULLEN
282 Beacon Street
Boston, Massachusetts

B.S.B.A. Economics

Economics Academy 3, 4; Blessed Oliver Plunkett Society 4; Spanish Academy 3, 4; Track 2, 4; Foreign Trade Club 4; Yacht Club 3, 4; Intramurals 1, 2, 3, 4; U. S. Army.

FRANCIS L. MURPHY, JR.
65 Maryknoll Street
Mattapan 26, Massachusetts

B.S.B.A. Marketing

Marketing Club; Gold Key Society 4.

JOSEPH T. MURPHY
28 Wamesit Road
Waban, Massachusetts

B.S.B.A. General Business

LAWRENCE D. MURPHY
11 Vail Court
Cambridge, Massachusetts

B.S.B.A. Management

Society for the Advancement of Management 3, 4; Veteran—U. S. Marine Corps.

Boston College

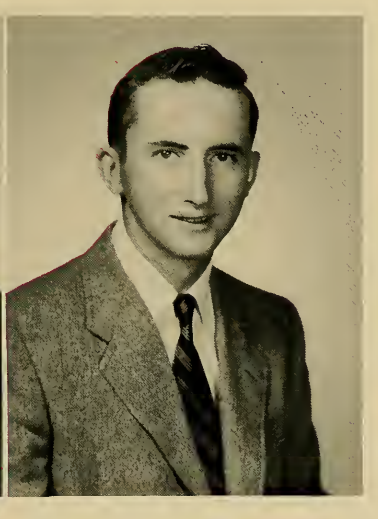

THOMAS I. MURPHY
60 Nicks Lane
Great Neck, New York

B.S.B.A. Accounting

New York Club 1, 2, 3, 4, President 3, 4; Gold Key Society 1, 4; Sub Turri 4, Football Editor; Accounting Academy 3, 4; Drill Team 1 ,2, 3, Intramurals 1, 2, 3, 4.

WILLIAM M. NOLAN, JR.
30 Warren Road
Framingham, Massachusetts

B.S.B.A. Management

Society for the Advancement of Management; Spanish Club 1; Hockey 1; Intramurals 1, 2, 3, 4; Blessed Oliver Plunkett Society 3, 4; Sodality 3, 4.

administration

JOHN G. NOONAN
63 Craftsland Road
Chestnut Hill, Massachusetts

B.S.B.A. Marketing

Marketing Club 1, 2, 3, 4; Intramurals 1, 2, 3, 4.

DAVID M. NORRIS
1315 Commonwealth Avenue
Allston, Massachusetts

B.S.B.A. Management

Intramurals 1, 2, 3, 4; Spanish Club 1; Society for the Advancement of Management; Blessed Oliver Plunket Society 3, 4; Sodality 3, 4.

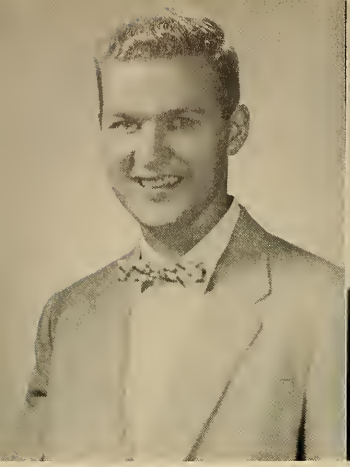

DAVID VINCENT O'BRIEN
1-A Popes Hill Street
Dorchester, Massachusetts

B.S.B.A. Finance

Finance Academy 3, 4; Blessed Oliver Plunkett Society 1, 2, 3, 4.

PAUL J. O'BRIEN
202 I Street
South Boston, Massachusetts

B.S.B.A. Marketing

Marketing Club 3, 4 (Co-Chairman of Luncheon Committee); Foreign Trade Club 3, 4; Blessed Oliver Plunkett Society 4; Intramurals 1, 2, 3.

Class of 1956

JOSEPH F. O'CONNOR
36 Meacham Road
West Somerville, Massachusetts

B.S.B.A. Management

Business Club 2, 3; Section Representative 1, 2; Sodality 1, 2; Society for Advancement of Management 3, 4; Intramurals 1, 2, 3, 4; Blessed Oliver Plunkett Society 4; U. S. Army.

JOHN E. ODELL
17 Gladhill Avenue
Everett, Massachusetts

B.S.B.A. Marketing

Economics Academy; Marketing Club 3, 4; Spanish Academy 4; Intramurals 1 ,2, 3, 4.

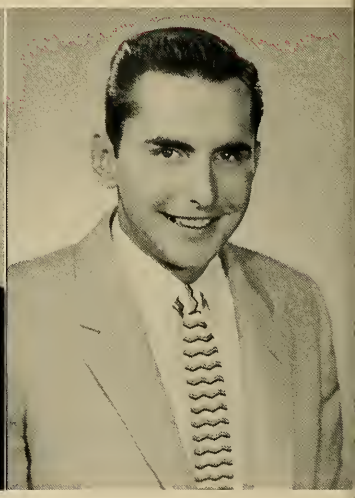

college of business

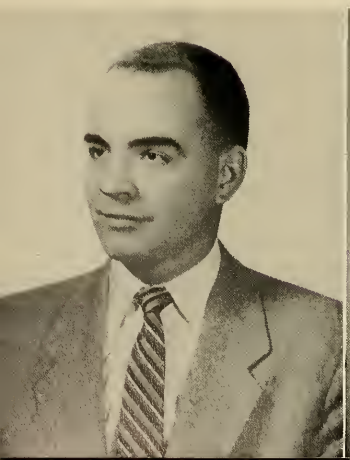

JAMES F. O'CONNOR
1035 Trudeau Avenue
Ville, St. Laurent
Montreal, Canada

B.S.B.A. Marketing

Intramurals 1, 2, 3, 4; Marketing Club 3, 4; Foreign Trade Club 3, 4; Finance Club 3; Blessed Oliver Plunkett Society 4; Economics Academy.

JEROME I. O'CONNOR, JR.
88 Thornton Road
Chestnut Hill, Massachusetts

B.S.B.A. Accounting

Accounting Academy 3, 4.

THOMAS F. O'DONNELL
5862 Coral Way
Miami, Florida

B.S.B.A. Marketing

Intramurals 1, 2, 3, 4; Blessed Oliver Plunkett Society 1, 2, 3, 4, Treasurer 2, 3, Vice-President 4; Band 3; Stylus 2, 3; Marketing Club 4.

THOMAS J. O'GRADY
29 Shawmut Terrace
Framingham, Massachusetts

B.S.B.A. Accounting

Accounting Academy 3, 4; Intramurals 1, 2, 3, 4; Veteran.

Boston College

JOHN E. O'MALLEY
13 Thurman Street
Everett, Massachusetts

B.S. Accounting

Accounting Academy 3, 4; Toastmaster's Circle 3, 4; Intramurals 1, 2, 3, 4.

PAUL LAWRENCE O'SULLIVAN
640 Cummin Highway
Mattapan 26, Massachusetts

B.S.B.A. Marketing

Intramurals 1, 2, 3, 4; Blessed Oliver Plunkett Society 4; Marketing Club 4; N.F.C.C.S.; Sodality 4; Gold Key 4; Heights 4; Philosophy Academy 4; Dean's List.

administration

JOHN F. OTERI
22 Eastman Street
Dorchester, Massachusetts

B.S. Accounting

Intramurals 1, 2, 3, 4; Accounting Academy 3, 4.

RICHARD PAUL PACINO
132 North Street
Somerville, Massachusetts

B.S.B.A. Economics

Economics Academy 3, 4; Foreign Trade Club 3, 4, Vice-President 4; Spanish Academy 2; Intramurals 1, 2, 3, 4.

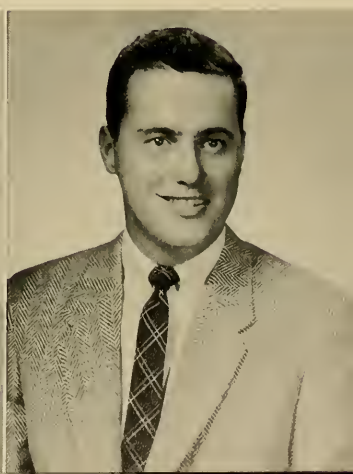

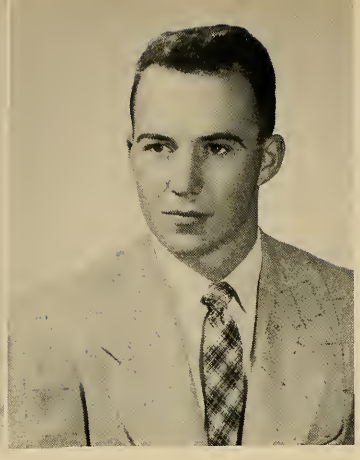

ROBERT H. PANGIONE
55 Buswell Street
Lawrence, Massachusetts

B.S.B.A. Marketing

Marketing Club 3, 4; Economics Academy 3, 4; Finance Club 4.

ALFRED JAMES PAYNTER
68 Winter Street
Arlington, Massachusetts

B.S.B.A. Marketing

Intramurals 1, 2, 3, 4; Marketing Club 4; Heights 4.

Class of 1956

RICHARD A. PEARSON
78 School Street
Waburn, Massachusetts

B.S.B.A. Marketing

Intramurals 1, 2, 3, 4; Marketing Club 3, 4; Spanish Academy 2; Sodality 4.

ROBERT P. PELLETIER
21 Buchanan Road
Salem, Massachusetts

B.S.B.A. Marketing

Intramurals 1, 2, 3, 4; Drill Instructor Band 4.

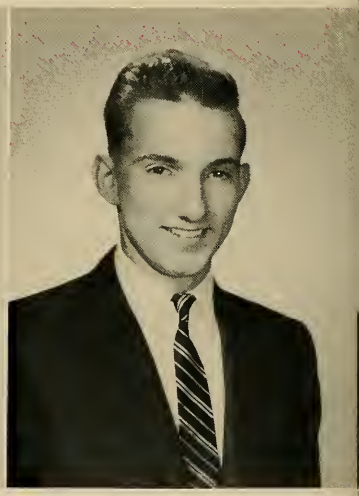

college of business

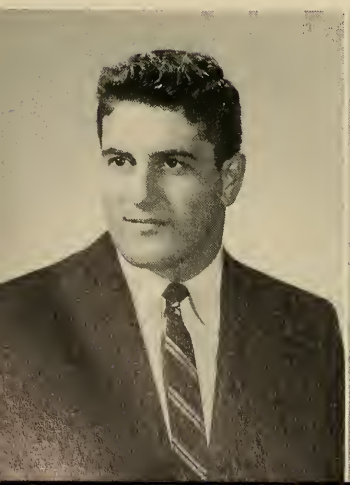

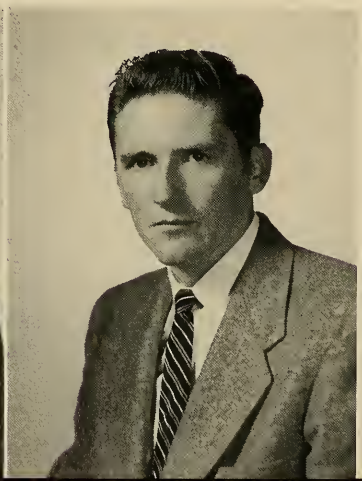

EMIDIO PETRARCA
76 Newell Street
West Warwick, Rhode Island

B.S.B.A. Marketing

Football 1, 2, 3, 4; Marketing Club 1, 2, 3, 4; Italian Academy 2, 3, 4; N.F.C.C.S. 1, 2.

FORDIE H. PITTS
4 Elizabeth Lane
Hingham, Massachusetts

B.S.B.A. Marketing

Marketing Club; Blessed Oliver Plunkett Society; Golf Team; Section Representative; Intramurals; Veteran, U. S. Air Force.

DAVID J. PORCARO
61 Gale Street
Malden, Massachusetts
B.S.B.A. General Business

Society for the Advancement of Management; Intramurals 1, 2, 3, 4.

ROBERT F. POWERS
156 Benedict Road
Pittsfield, Massachusetts
B.S.B.A. Economics

Intramurals 1, 2, 3, 4; American Institute of Physics 1; Glee Club 1, 2, 3, 4, Vice-President 4; Economics Academy 4; Gold Key 4; Section Representative 1; Foreign Trade Club 3, 4, Treasurer 4; Freshman Show 1, 2, 3; Junior Show 1, 2, 3; Cross and Crown 4.

Boston College

FRANCIS MICHAEL QUINN
58 Lynde Avenue
Melrose, Massachusetts
B.S.B.A. Marketing

Hockey 1, 2, 3, 4; Blessed Oliver Plunkett Society 4; Marketing 4; Intramurals 1, 2, 3, 4.

GERALD F. QUINN
5134 30 Avenue
Woodside 77, New York
B.S.B.A. Management

Society for the Advancement of Management 4; Spanish Club 1, 2; Intramurals 1, 2, 3, 4; Blessed Oliver Plunkett Society 1, 2, 3, 4; New York 3, 4; Connecticut Club 1, 2.

administration

G. KEVIN QUINN
435 Main Street
Concord, Massachusetts
B.S.B.A. Finance

Intramurals 2; Finance Club 3, 4; Blessed Oliver Plunkett Society 3, 4; Society for the Advancement of Management 4; Dean's List.

DAVID M. REAGAN
74 Reed Street
New Bedford, Massachusetts
B.S.B.A. Marketing

Gold Key 4; Marketing Club 3, 4; Sub Turri 4; Yacht Club 3, 4; Intramurals 1, 2; Election Committee 3.

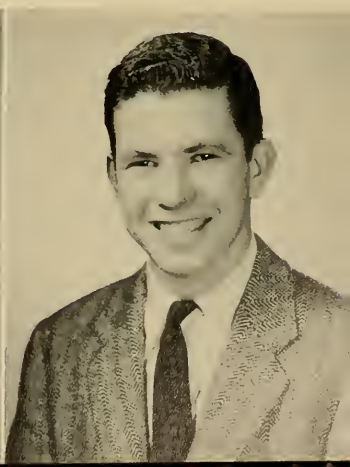

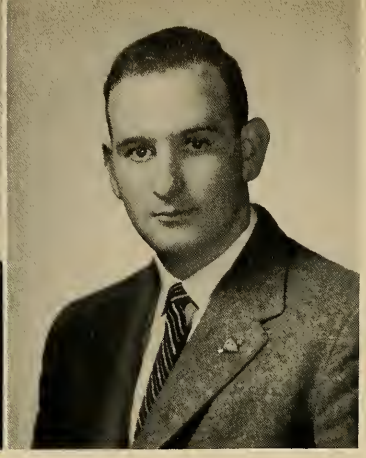

KEVIN R. REGAN
760 Canterbury Street
Roslindale, Massachusetts
B.S.B.A. Marketing

Intramurals 1, 2, 3, 4; Spanish Club 1, 2, 3, 4; Finance Club 3, 4.

W. ARTHUR REILLY, JR.
14 Arborway
Jamaica Plain, Massachusetts
B.S.B.A. Marketing

Gold Key Society 2, 3, 4, Secretary-Treasurer 4; Alpha Kappa Psi 3, 4, Chairman Professional Committee 4; Student Council 2; 1955 Commencement Committee 3, Chairman 3; Junior Week Committee 3, a-Chairman Sports Night 3; Heights 3, 4; Sub Turri 4; Freshman Pram Committee 1; Sophomore Prom Committee 2; Freshman Show 3, 4; N.F.C.C.S. 1, 2; Marketing Club 3, 4; Section Representative 1; Business Club 1, 2.

Class of 1956

WM. JAMES RENISON
19 Alba Road
Wellesley Hills, Massachusetts
B.S.B.A. Management

Toastmaster's Circle 3, 4; Society for the Advancement of Management 3, 4; Intramurals 1, 2, 3, 4.

LOUIS G. RICCI
42 Van Winkle Street
Dorchester, Massachusetts
B.S.B.A. Finance

Intramurals 1, 2, 3, 4; Finance Club 3, 4; Spanish Academy 1.

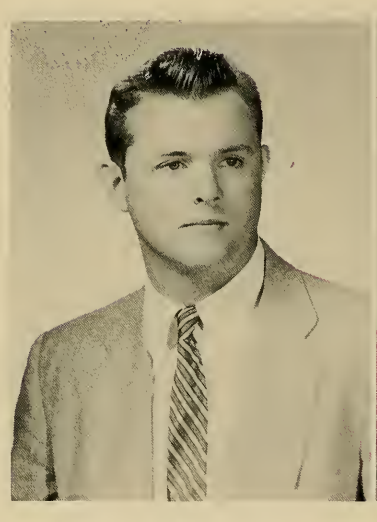

college of business

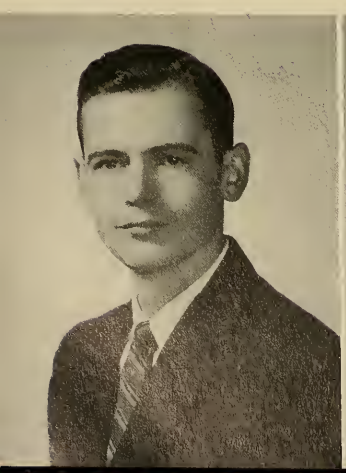

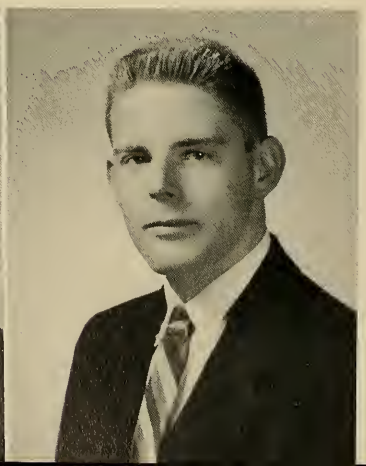

JOHN J. RIDGE, JR.
33 Wildwood Avenue
Newtonville, Massachusetts
B.S.B.A. Economics

Intramurals 1, 2, 3, 4; Economics Academy 3, 4; Foreign Trade Club 3, 4 (President 4); Dean's List.

GEORGE R. RILEY
407 Quincy Share Blvd.
Quincy, Massachusetts
B.S.B.A. Finance

Intramurals 1, 2; Section Representative 4; Finance 3, 4; Yacht Club 1, 4; Junior Week Committee 3; Junior Commencement Committee 3; Blessed Oliver Plunkett Society 4.

JOHN J. RILEY
10 Chesterfield Road
Milton, Massachusetts

B.S.B.A. Marketing

Marketing Club 3, 4; Baseball 2; Intramurals 1, 2, 3, 4; Finance Club 3, 4.

STEPHEN V. RILEY
407 Quincy Shore Boulevard
North Quincy, Massachusetts

B.S.B.A. General Business

Sub Turri Representative 4; Blessed Oliver Plunkett Society 3, 4; Yacht Club 1; Photography Club 3, 4; Junior Commencement Committee; Accounting Academy.

Boston College

EUGENE A. ROBILLARD
58 Lake Street
Brighton, Massachusetts

B.S.B.A. Accounting

Guidepost 2, 3, 4 (Editor in Chief 4); Foreign Trade Club 2, 3, 4 (Vice-President 4); Rifle Team 2, 3, 4 (Captain); Toastmaster's Circle 3, 4 (President 3, Deputy Governor 4); Accounting Academy 3, 4; Marine Corps Veteran.

CHARLES E. ROCHE
15 Grace Road
Medford, Massachusetts

B.S.B.A. Finance

Football 1; Yacht Club 1, 2, 3, 4; Finance Club; Intramurals 1, 2, 3, 4.

administration

PAUL G. ROLAND
418 Ash Street
Brockton, Massachusetts

B.S.B.A. Accounting

Sub Turri 4; Intramurals; Accounting Academy 3, 4.

NORMAN P. ROY
95 Granite Street
Malden, Massachusetts

B.S.B.A. Accounting

Sodality 1, 2, 3, 4, Vice-President 3; Rod and Gun Club 3, 4, Secretary-Treasurer 4; Accounting Academy 3, 4, Secretary 4; Radio Club 1, 2, 3, Secretary 2, 3; Sophomore Economics Academy 2; Blessed Oliver Plunkett Society 3, 4; Alpha Kappa Psi 3, 4; Rifle Team 4; Intramurals 1, 2, 3, 4; Cross and Crown, Marshal; Nocturnal Adoration 2, 3.

EDWARD J. RUSH
39 Semont Road
Dorchester, Massachusetts

B.S.B.A. Finance

Finance Club 3, 4; Blessed Oliver Plunkett Society 4; Intramurals 2, 3, 4.

BERNARD E. RYAN
102 Prospect Street
Newburyport, Massachusetts

B.S.B.A. Industrial Management

Band 1, 2, 3, 4; Society for the Advancement of Management; Blessed Oliver Plunkett 4; Junior Prom Committee; Intramurals 1, 2, 3, 4.

Class of 1956

IRWIN E. SALTZMAN
9 Winston Road
Dorchester, Massachusetts

B.S.B.A. Accounting

Accounting Academy; Junior Commencement Committee.

RICHARD M. SANDERS
96 Gardiner Street
Lynn, Massachusetts

B.S.B.A. Marketing

Marketing Club 3, 4; Foreign Trade Club 3, 4; Economics Academy 4; Blessed Oliver Plunkett Society 1, 2, 3, 4; Intramurals 1, 2, 3, 4; Vocation Day Committee.

college of business

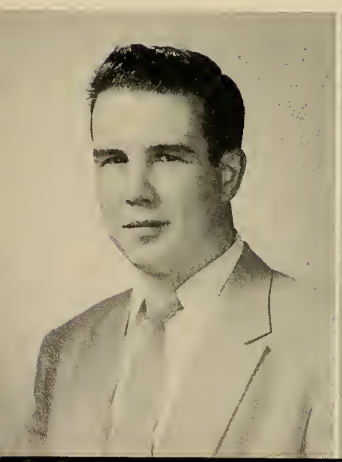

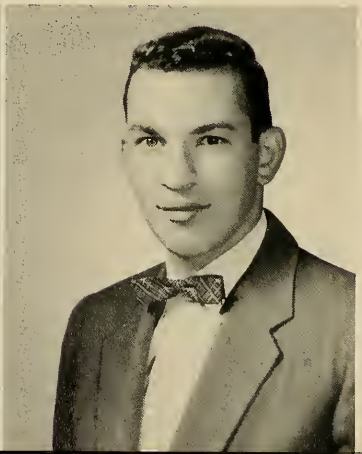

CHARLES E. SANPHY
67 Grove Street
Lynn, Massachusetts

B.S.B.A. Marketing

Intramurals 1, 2, 3, 4; Marketing Club 3, 4.

PASQUALE J. SANTOSUOSSO
11 Ossipee Road
Somerville, Massachusetts

B.S.B.A. Management

Society for the Advancement of Management 3, 4; Italian Academy 4; Intramurals 1, 2, 3, 4.

LEONARD J. SAULNIER
218 Buckman Street
Everett, Massachusetts

B.S.B.A. Accounting

Accounting Academy 2, 3, 4; Gold Key Society 3, 4; French Academy 2; Junior Week Committee 3; Junior Commencement Committee; Intramurals 1, 2, 4.

RICHARD F. SAWYER
3 Guernsey Street
Roslindale, Massachusetts

B.S.B.A. Accounting

R.O.T.C. Drill Team 1, 2, 3, 4; Accounting Academy 3, 4; Intramurals 1, 2, 3, 4.

Boston College

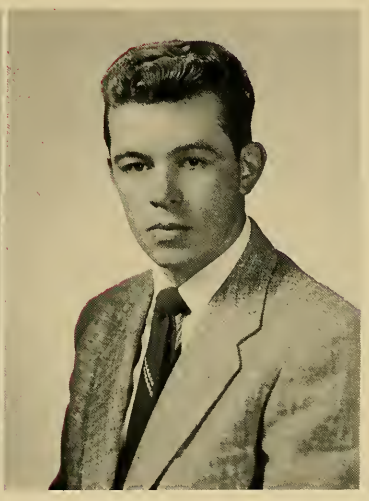

JOHN E. SCANNELL
192 Larch Road
Cambridge, Massachusetts

B.S.B.A. Marketing

Marketing Club 2, 3, 4; Foreign Trade Club 3, 4; Blessed Oliver Plunkett Society 4; Intramurals 1, 2, 3, 4; Baseball 2, 3, 4.

MALCOLM R. SEDERMAN
182 Union Street
Franklin, Massachusetts

B.S.B.A. Finance

Intramurals 1, 2, 3, 4; Finance Club.

administration

EDWARD F. SHAUGHNESSY
95 Washington Street
Norwood, Massachusetts

B.S.B.A. Management

Society for the Advancement of Management 3, 4; Blessed Oliver Plunkett Society 2, 3, 4; Alpha Kappa Psi 4; Toastmaster's Circle; Heights; Intramurals 1, 2, 3, 4; Sub Turri.

WILLIAM SHEA
49 Goodnough Road
Brookline, Massachusetts

B.S.B.A. Marketing

Intramurals 1, 2, 3, 4; Marketing Club 4.

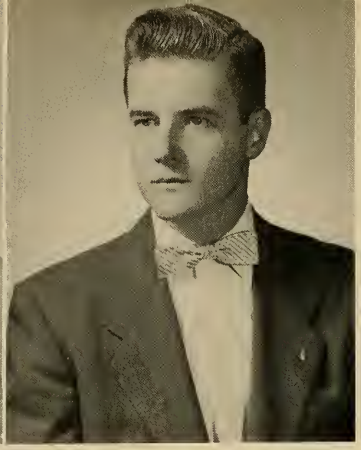

DANIEL J. SHEEHAN
53 Lake Avenue
Newton, Massachusetts

B.S.B.A. Marketing

Intramurals 1, 2, 3, 4; Marketing Club 4.

PAUL F. SHEEHAN
16 Fidelis Way
Brighton, Massachusetts

B.S.B.A. Marketing

Alpha Kappa Psi 3, 4; Marketing Club 4; Foreign Trade Club 4; Intramurals 2, 3, 4; Section Representative 4.

Class of 1956

FRANCIS N. SHEILS
241 Grove Street
Brookline, Massachusetts

B.S.B.A. Finance

Finance Club 3, 4; Society for the Advancement of Management; Intramurals 1, 2.

PETER T. SHERIDAN, JR.
6 Coolidge Road
Milton, Massachusetts

B.S.B.A. Marketing

Marketing Club 4; Intramurals 1, 2, 3, 4; Blessed Oliver Plunkett Society 4.

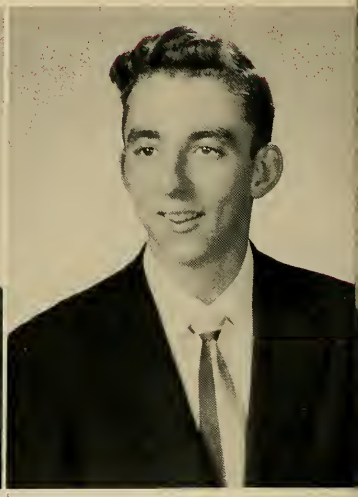

college of business

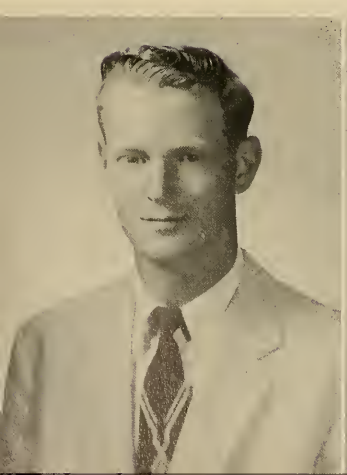

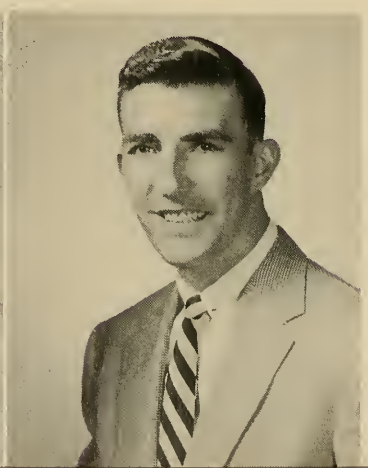

FRANK SIMONETTI, JR.
10 Barker Road
Brighton, Massachusetts

B.S.B.A. Industrial Management

Society for the Advancement of Management 3, 4; Intramurals 1, 2, 3, 4; Toastmaster's Circle 3.

RICHARD H. SKEFFINGTON
82 Albion Street
Somerville, Massachusetts

B.S.B.A. Accounting

Intramurals 1, 2, 3, 4; Basketball 1, 2, 3, 4; Accounting Academy 3, 4.

JOSEPH P. SMITH
147 Watson Road
Belmont, Massachusetts

B.S.B.A. Finance-Marketing

Spanish Academy 1; Intramurals 1, 2; Nocturnal Adoration Society 2; Finance Club 3, 4; Marketing Club 3, 4; Blessed Oliver Plunkett Society 3, 4.

PAUL M. SMITH
103 Lincoln Road
Medford, Massachusetts

B.S.B.A. Marketing

Hockey 1, 2, 3, 4; Band 1, 2, 3, 4; Intramurals 1, 2, 3, 4; Orchestra 1, 2, 3; Marketing Club 4.

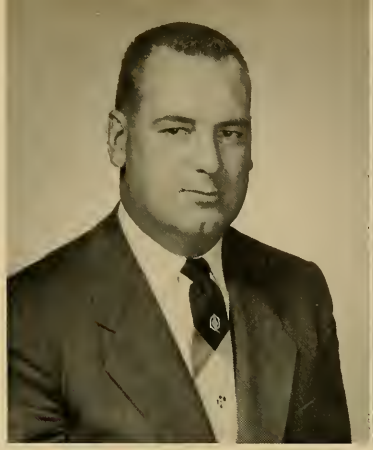

Boston College

RICHARD J. SPENCER, JR.
37 Watts Street
Malden, Massachusetts

B.S.B.A. Accounting

Gold Key Society 4; Accounting Academy 3, 4; Blessed Oliver Plunkett Society 4; Intramurals 1, 2, 3, 4; Baseball Manager 2, 3, 4; Senior Manager 3, 4.

JOHN STENCAVAGE
50 Gardner Street
Allston, Massachusetts

B.S.B.A. Accounting

Accounting Academy; Veteran U. S. Army.

administration

THOMAS E. STOUTER
11 Flynn Terrace
West Warwick, Rhode Island

B.S.B.A. Marketing

Football 1, 2; Marketing Club 3, 4; Gold Key Society 4; Intramurals 1, 2, 3, 4; Blessed Oliver Plunkett Society 3, 4.

ALVINI W. ST. PIERRE
3 Briggs Street
Taunton, Massachusetts

B.S.B.A. Marketing

Marketing Club 4; Football 1, 2, 3, 4; Intramurals 1, 2, 3, 4; Blessed Oliver Plunkett Society 4; Freshmen Football, Assistant Coach 4.

GEORGE P. SULLIVAN
90 Edenfield Avenue
Watertown, Massachusetts

B.S.B.A. Marketing

Marketing Club; World Relations Club; Intramurals 1, 2, 3, 4; Blessed Oliver Plunkett Society 4.

PAUL THOMAS SULLIVAN
24 Mountain Avenue
Melrose, Massachusetts

B.S.B.A. Accounting

Gold Key Society 3, 4; Accounting Academy 3, 4; Intramurals 1, 2, 3, 4; Blessed Oliver Plunkett Society 4

Class of 1956

WALTER J. SULLIVAN
12 Hazelton Road
Newton Centre, Massachusetts

B.S.B.A. Marketing

Marketing Club 3, 4 (President 4); Section Representative 2; Sophomore Prom Committee; Junior Prom Committee; Intramurals 1, 2, 3, 4.

NORBERT F. SYBERTZ
35 Leonard Road
North Weymouth, Massachusetts

B.S.B.A. Accounting

Accounting Academy 3, 4; Veteran U. S. Army.

college of business

RONALD M. SYKES
74 Brainard Road
Allston, Massachusetts

B.S.B.A. Marketing

Blessed Oliver Plunkett Society 4; Intramurals 1, 2, 3, 4; Foreign Trade Club 4; Aquinas Circle 4; Spanish Club 1, 2; Marketing Club 3, 4.

JOHN TANNER
29 Cross Street
Marlboro, Massachusetts

B.S.B.A. Marketing

Football 1; Intramurals 1, 2, 3, 4; Marketing Club 3, 4; Section Representative 1, 2.

MERTON E. THOMPSON
131 Myrtle Street
Claremont, New Hampshire

B.S.B.A. Finance

Band 1, 2, 3, 4; Orchestra 1, 2, 3, 4; Glee Club 3, 4; Intramurals 1, 2; Finance Club 3, 4; Ski Team 1, 3, 4; Alpha Kappa Psi 3, 4.

ARTHUR J. TIGHE
12 Westmoreland Street
Dorchester, Massachusetts

B.S.B.A. Management

Society for the Advancement of Management 3, 4; Intramurals 1, 2, 3, 4; Blessed Oliver Plunkett Society 4; Sodality 1, 2; Spanish Club 1.

Boston College

PAUL BERNARD TOBIN
53 Francis Street
Everett, Massachusetts

B.S.B.A. Accounting

Accounting Academy 3, 4 (President 4); Toastmaster's Circle 3, 4, Secretary 4; Commencement Week Committee 1955; Dean's List.

RICHARD J. TOBIN
4 Leonard Street
Dedham, Massachusetts

B.S.B.A. Finance

Vice-President, Freshman Class; Vice-President, Saphomore Class; Junior Week Committee, Co-Chairman; Senior Prom Committee, Chairman; Finance Club; Blessed Oliver Plunkett Society; Intramurals.

administration

RICHARD C. TOLAND
1870 Beacon Street
Brighton, Massachusetts

B.S.B.A. Marketing

Intramurals 1, 2, 3, 4; Junior Week Committee; Marketing Club 4; Senior Prom Committee.

JOSEPH R. TWOMEY
71 Willow Street
West Roxbury, Massachusetts

B.S.B.A. Accounting

Accounting Academy 3, 4; Sub Turri 4; Commencement Committee 1955.

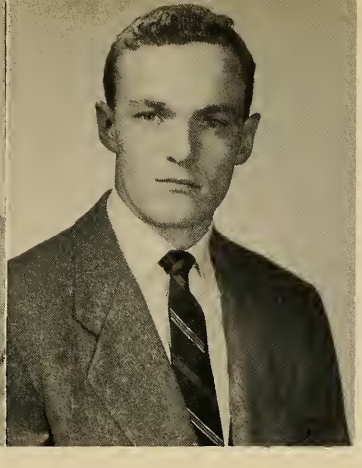

WILLIAM V. VASSILL
26 Cliff Street
Arlington, Massachusetts

B.S.B.A. Marketing

Marketing Club; Varsity Hockey 1, 2, 3; Intramurals 1, 2, 3, 4; Pike Peak Club.

FRANK N. WENTWORTH
35 Johnston Road
Arlington, Massachusetts

B.S.B.A. Management

Society for the Advancement of Management 3, 4; Intramurals 1, 2, 3, 4.

Class of 1956

PAUL WEYAND
21 Waban Road
Quincy, Massachusetts

B.S.B.A. Marketing

Baseball 2, 3, 4; Football 1; Intramurals 1, 2, 3, 4; Marketing Club 3, 4; Blessed Oliver Plunkett Society 4; Finance Club 4.

EVERETT C. WILLIAMS, JR.
No. 3 La France Apartments
Springfield, Vermont

B.S.B.A. Management

Blessed Oliver Plunkett Society 3, 4; Intramurals 1, 2, 4; Society for the Advancement of Management 3, 4; Sodality 1, 2; Accounting Academy 1, 2; Business Club 1, 2; Veteran—U. S. Army.

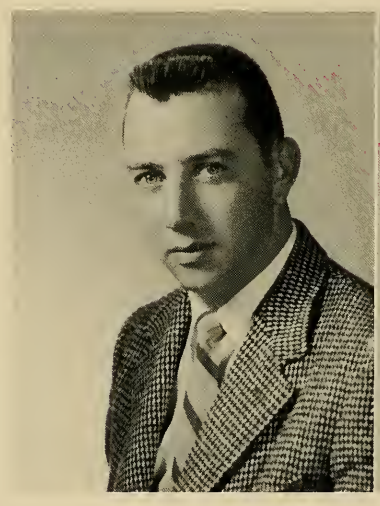

college of business administration

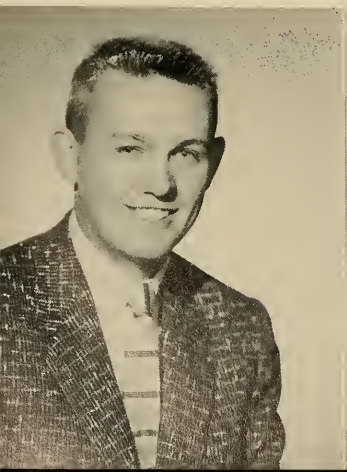

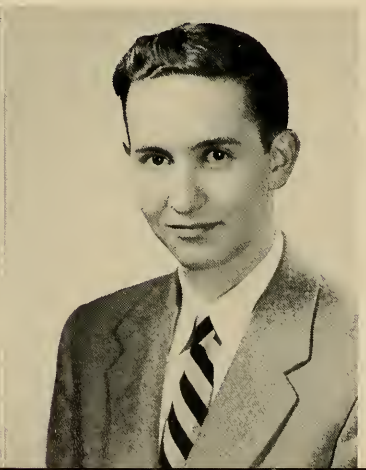

DONALD F. WINSLOW
45 Mill Street
Adams, Massachusetts

B.S.B.A. Management

Heights 2, 3, 4, Sports Editor 3, 4; Sub Turri, Sports Editor; Athletic Association Representative 3; Intramurals 1, 2, 3, 4; Dean's List; Society for the Advancement of Management 4.

EDMUND ZICKO
98 South Avenue
Natick, Massachusetts

B.S.B.A. Marketing

Marketing Club 4; Intramurals 1, 2, 3, 4; Spanish Academy 1; Freshman Show 1, 2.

DENNIS M. ARESTA
111 Commercial Street
Provincetown, Massachusetts

B.S. Ed. History

Intramurals 1, 2, 3, 4.

WILLIAM AYLWARD
48 Clarence Street
Boston, Massachusetts

B.S. Ed. History

Intramurals 1, 2; Drill Team 2, 3, 4.

Boston College

GEMMA ANN BARONE
17 Van Reipen Avenue
Jersey City 6, New Jersey

B.S. Ed. History

ANNA J. BOIDO
Willow Street
Sandwich, Massachusetts

B.S. Ed. French

French Academy 2, 3, 4; Blessed Oliver Plunkett Society 3, 4; Spanish Academy 3, 4; Women's Recreational Association; Dean's List; Psychology Club 2; Italian Academy 2.

school of education

THERESA F. BROWN
70 Shaw Road
Brookline, Massachusetts

B.S. Ed. Elementary Education

1955 Commencement Committee; Sodality 1; Freshman Show 1, 2; Women's Recreational Association.

JAMES D. BRYANT
51 Bloomfield Street
Dorchester, Massachusetts

B.S. Ed. Elementary Education

Student Appraisal Committee 3; Dean's List; Dramatic Society 1; Education Club 3, 4; Intramurals 1, 2.

ELIZABETH A. BULMAN
19 Sunnyside Street
Jamaica Plain, Massachusetts

B.S. Ed. English

Sodality 1; Glee Club 1; World Relations 1; Blessed Oliver Plunkett Society 1; Women's Recreational Association.

LOUISE MARIE BURKE
37 Firth Road
Roslindale, Massachusetts

B.S.Ed. Elementary Education

Glee Club 2, 3; Sodality 1; Women's Recreational Association; Freshman Show 3, 4; Junior Show 3; Junior Week Committee 3; N.F.C.C.S.; Sub Turri 4; 1955 Commencement Committee.

Class of 1956

MARGARET MARY BURKE
41 Seymour Street
Roslindale, Massachusetts

B.S.Ed. Mathematics

Sodality 1, 2, 3, 4; Ricci Math Academy 2, 3; Dean's List; World Relations League.

PATRICIA A. BURNS
113 Bayview Street
Hyannis, Massachusetts

B.S. Ed. Elementary Education

Sodality 1, 2, 3, 4; Dramatic Society 1; Glee Club 2; Women's Recreational Association.

school of

MARY E. BYRNE
134 Thacher Street
Milton, Massachusetts

B.S.Ed. Elementary Education

Sodality 1, 2, 3, 4; Blessed Oliver Plunkett Society 2, 3, 4, Secretary 3; Glee Club 1, 3, 4; Women's Recreational Association; French Club 1; Freshman Show 1, 2; Dean's List; 1955 Commencement Committee.

LORRAINE A. CAGIANELLO
303 Burnside Avenue
East Hartford, Connecticut

B.S.Ed. Elementary Education

Sodality 1, 2, 3, 4; Dramatic Society 1, 2; Women's Recreational Association 2, 3, 4; Connecticut Club 1, 2, 3, 4, Secretary 4.

ROBERT E. CAHALANE
124 Coleroge Street
Mattapan, Massachusetts

B.S.Ed. Education Math

Ricci Math Academy; Intramurals; Education Club; Men's Association.

RUTHANNE CALKINS
96 Gladeside Avenue
Mattapan, Massachusetts

B.S.Ed. Elementary Education

Glee Club 1; Sodality 1; Junior Week Committee 3; Junior Show 2, 3; Freshman Show 2, 3, 4; 1955 Commencement Committee; Sub Turri 4; Women's Recreational Association 2, 3, 4; N.F.C.C.S.; Yacht Club 3, 4.

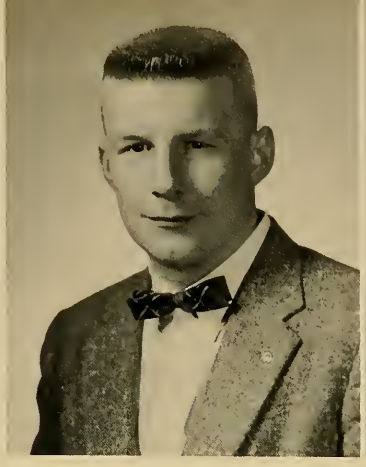

Boston College

MARGUERITE CALLAHAN
22 Nichols Avenue
Lynn, Massachusetts

B.S.Ed. Elementary Education

Women's Recreational Association; Sodality 3; Glee Club 3.

MARJORIE A. CALLAHAN
41 Portridge Hill Road
Braintree, Massachusetts

B.S.Ed. Business

Sodality; Glee Club; Freshman Prom Committee.

education

ELINOR FRANCES CALLANAN
60 Clarendon Street
Malden, Massachusetts

B.S. Ed. Elementary Education

Sodality 1, 2, 3, 4, Secretary 1; Blessed Oliver Plunkett Society 1, 2, 3, 4, Secretary 3, Treasurer 4; Glee Club 1, 2, 4; Freshman Show 1; Dramatics 1.

ANNE R. CARROLL
308 West Third Street
South Boston, Massachusetts

B.S.Ed. French

Sodality 1, 2, 3, 4, Treasurer 2; Dramatic Society 1, 2, 3, 4; Glee Club 1, 2, 3, 4; French Academy 1, 2; Women's Recreational Association 1, 2, 3, 4; Dean of Women's Council 1; Dean's List; Student Senate 4; Alpha and Omega—Secretary-Treasurer 4; Sub Turri.

JOAN M. CARROLL
1117 River Street
Hyde Park, Massachusetts

B.S.Ed. Elementary Education

Sodality 1; Glee Club 1; Women's Recreational Association 2, 3, 4; Yacht Club 3, 4; Junior Show 3; Sub Turri 4; Freshman Show 2, 3, 4; 1955 Commencement Committee; Dean of Women's Council 1; Dramatic Society 2; N.F.C.C.S.

ELIZABETH ANN CASEY
9 Lackeland Avenue
Arlington, Massachusetts

B.S.Ed. Elementary Education

Women's Recreational Association; N.F.C.C.S.; Blessed Oliver Plunkett Society; Spanish Club.

Class of 1956

JOHN A. CASWELL
8 Auburn Street
South Natick, Massachusetts

B.S.Ed. History

PETER F. COLLEARY
21 High Street
Cambridge, Massachusetts

B.S.Ed. Elementary Education

Education Club 3, 4; Intramurals; French Club 1; Sodality 4.

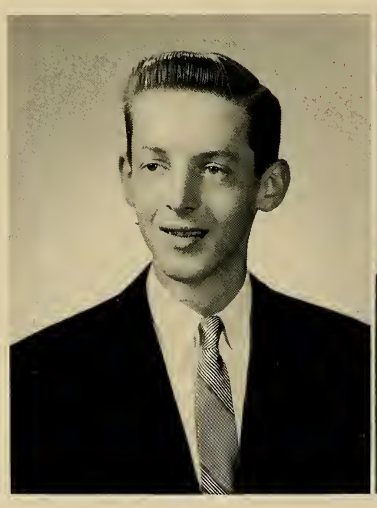

school of

MAUREEN F. COLLINS
9 Fairmount Road
Peabody, Massachusetts

B.S.Ed. Elementary Education

Sodality 1, 3; Women's Recreational Association; Alpha and Omega; Freshman Show 1; Junior Week Committee; 1955 Commencement Committee.

MARY L. CONDON
21 Langfellow Road
Watertown, Massachusetts

B.S.Ed. Biology

Sodality 1, 2, 3, 4; Women's Recreational Association; Glee Club 1, 2; Psychology Club 1.

EDWIN J. COOK, JR.
645 Adams Street
Dorchester, Massachusetts

B.S.Ed. History

Boston College, Knights of Columbus; Blessed Oliver Plunkett Society; Chess Club; Intramurals; Education Club; Fulton Debating Society.

JANET K. CORCORAN
613 Heath Street
Brookline, Massachusetts

B.S.Ed. Elementary Education

Heights 1; Sodality 1; Glee Club 1; N.F.C.C.S.; Women's Recreational Association.

Boston College

JANICE C. CORRIGAN
182 Naples Road
Brookline, Massachusetts

B.S.Ed. English

French Academy 3, 4; Spanish Academy 3, 4; Blessed Oliver Plunkett Society 3, 4.

MARIE CHARLENE CRISPO
39 Touisett Point Road
Warren, Rhode Island

B.S.Ed. Elementary Education

Dramatic Society 1, 2, 3, 4; Dean of Women's Council 2; Women's Recreational Association; Sodality 1, 2, 3, 4; Glee Club 1, 2, 3, 4, Vice-President 3.

education

CLAIRE CUNNINGHAM
23 Holman Street
Allston, Massachusetts

B.S.Ed. English

French Academy 3, 4; Spanish Academy 3, 4; Blessed Oliver Plunkett Society 3, 4; Psychology Club 4; Women's Recreational Association.

PHILIP J. DAWSON
41 William Street
Portland, Maine

B.S.Ed. English

Baseball 1, 2, 3, 4; Track 1, 2, 4; Sodality 1, 2, 3, 4; Sub Turri—Editor in Chief 4; Intramurals 1, 2, 3, 4; Blessed Oliver Plunkett Society 3, 4; Glee Club 3, 4; Section Representative 3; Maine Club 3, 4—President 4; Student Senate President 4.

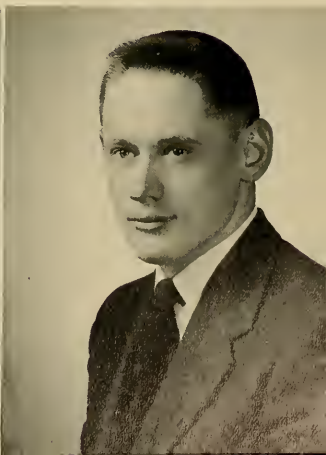

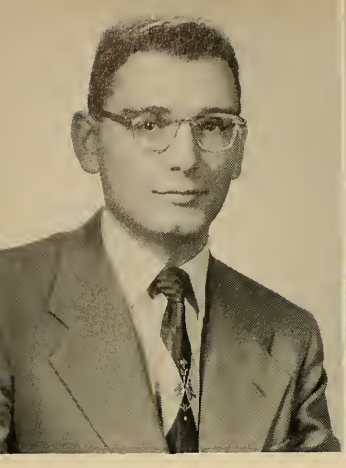

ROBERT SALVATORE DEIULIO
10 Fayette Street
Watertown, Massachusetts

B.S.Ed. English

Italian Academy 1; Blessed Oliver Plunkett Society 2, 3, 4; Education Club 3, 4; Student Senate 4; Dean's List.

ANTHONY DELPRIORE
73 Salem Street
Boston, Massachusetts

B.S.Ed. Business

Dean's List; 1955 Commencement Committee.

Class of 1956

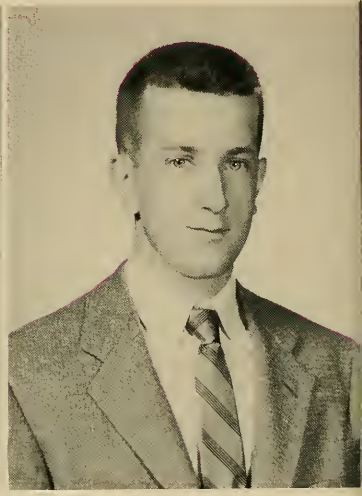

MARY A. DESMOND
57 Lexington Street
Everett, Massachusetts

B.S.Ed. Sponish

Spanish Academy 2, 3, 4; Women's Recreational Association; Dean of Women's Council; Blessed Oliver Plunkett Society 1; Dean's List.

JAMES M. DEWIRE
2 Holden Street
Cambridge, Massachusetts

B.S.Ed. History

Intramurals; N.F.C.C.S.

school of

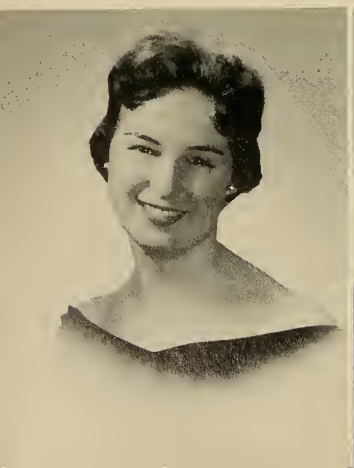

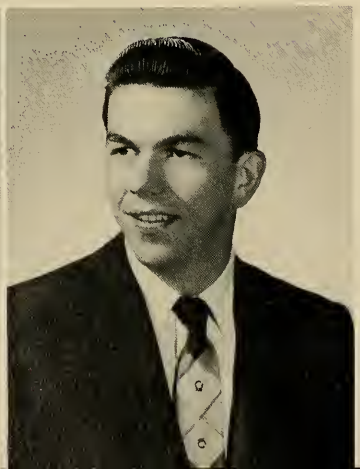

KATHLEEN DONOVAN
4 Henshaw Terrace
West Roxbury, Massachusetts

B.S.Ed. English

Heights 2, 3, 4—Co-Feature Editor 4; Dramatic Society 2, 3, 4; Gaelic Society 2, 3; Stylus 3, 4; Sodality 1.

PAUL B. DORSEY
143 Blue Hill Avenue
Milton, Massachusetts

B.S.Ed. History

Intramurals; N.F.C.C.S.

CATHERINE M. DOWNEY
38 Green Street
Watertown, Massachusetts

B.S.Ed. Elementary Education

Glee Club 3; 1955 Commencement Committee 3; Women's Recreational Association.

FRANK P. DULEY
Chestnut Street
Kennebunkport, Maine

B.S.Ed. English

Blessed Oliver Plunkett Society 2, 3, 4; Italian Academy 2; Dean's List.

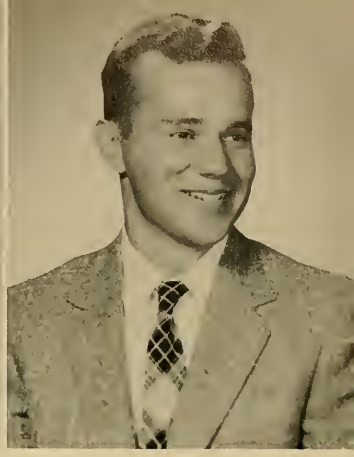

Boston College

ANNE M. DWYER
78 Wicklow Avenue
Medford, Massachusetts

B.S.Ed. Elementary Education

Sodality 2; Women's Recreational Association; N.F.C.C.S.; Junior Show 2; Commencement Week Committee 1955; Glee Club 3.

ROBERT J. EAGLE
59 Wetherbee Road
Waltham, Massachusetts

B.S.Ed. English

Choir 1; Glee Club 2; Music Academy 3; Jazz Academy 3.

education

ELAINE T. EVANS
51 Bynner Street
Jamaica Plain, Massachusetts

B.S.Ed. Elementary Education

Sodality 1, 3, 4; Sub Turri 4; Women's Recreational Association; Senior Week Committee 1955; Junior Show 3; Student Senate, President 3; Freshman Show 4; Junior Week Committee 3.

MARION A. FEBO
107 Union Street
Brighton, Massachusetts

B.S.Ed. Biology

Sodality 1, 2, 3, 4; Woman's Recreational Association; N.F.C.C.S.

JOHN J. FOLEY
26 Dunster Road
Jamaica Plain, Massachusetts

B.S.Ed. Elementary Education

Sodality; Intramurals; Education Club; Dean's List.

PAUL GERALD FOUCRE
125 Gersham Avenue
Lowell, Massachusetts

B.S.Ed. French

Blessed Oliver Plunkett Society 1; Psychology Club 1; French Academy 1, 2, 3, Treasurer 4; Spanish Academy 3.

Class of 1956

MARY MORRISON FRASER
40 Marsh Street
Hingham, Massachusetts

B.S.Ed. Biology

Freshman Show; Junior Show; Yacht Club; Woman's Recreational Association.

RICHARD ALLAN GAGLIARDI
1892 Dixwell Avenue
Hamden 14, Connecticut

B.S.Ed. History

Football 1, 2, 3, 4; Hockey 1, 2, 3, 4; Pike's Peak Club.

school of

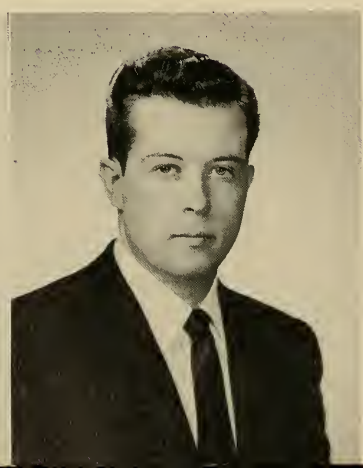

ANNE GALLO
28 Fowler Avenue
Revere, Massachusetts

B.S.Ed. Elementary Education

French Club 1; Glee Club 1, 4; Woman's Recreational Association 2, 3, 4; Sodality 1, 2, 3, 4; Dramatic Society 1, 2.

WILLIAM M. GANNON
48 Pollard Street
North Billerica, Massachusetts

B.S.Ed. English

Glee Club 1, 2, 3, 4; Fulton Debating Society 3, 4; Fulton Debating Society 3, 4; Dramatics 3, 4; Education Club 3, 4.

PAUL GILES GIBBONS
27 Ashfield Street
Roslindale, Massachusetts

B.S.Ed. English

Dean's List; Stylus 1, 2, 3, 4, Associate Editor 2, 3, Assistant Editor 4; Heights 1, 2, 3, Associate Editor 4; Psychology Club 1; Student Senate 3; Jazz Academy 3; Sub Turri 4; Intramurals.

ANN C. GILLIGAN
12 Bucknam Street
Jamaica Plain, Massachusetts

B.S.Ed. Elementary Education

Yacht Club 4; Sodality 1, 2, 3, 4; Dean's List; Glee Club 1, 2, 3, 4; Freshman Show 1; Blessed Oliver Plunkett Society 2, 3, 4.

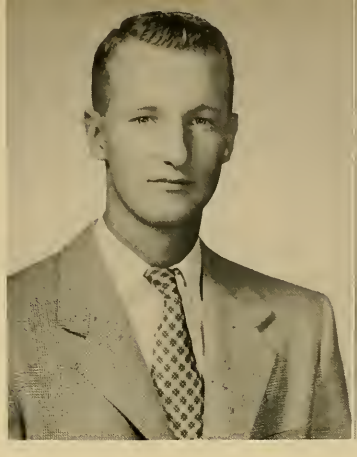

Boston College

KATHLEEN M. GOSSELIN
336 Geneva Avenue
Dorchester, Massachusetts

B.S.Ed. Elementary Education

Glee Club 1, 2, 3, 4; Dean's List; Alpha and Omega 4; Sub Turri 4; 1955 Commencement Committee; Freshman Show 3, 4; Junior Show 3, 4; Junior Week Committee; Woman's Recreational Association.

RICHARD R. GRAVA
175 Hancock Street
Everett, Massachusetts

B.S.Ed. Business

Intramurals; N.F.C.C.S.

education

ROBERTA HAZARD
33 Owatonna Street
Auburndale, Massachusetts

B.S.Ed. History

Dean's List; Sodality 2, 3; N.F.C.C.S. Secretary 1; Alpha and Omega; Section Representative 2; Freshman Show 1, 2.

DIANE HEMMER
75 Parkton Road
Jamaica Plain, Massachusetts

B.S.Ed. Elementary Education

Sodality 1, 2, 3, 4; Glee Club 1, 2, 3, 4; Dean of Women's Council 3; Blessed Oliver Plunkett Society 3, 4; Woman's Recreational Association 2, 3, 4; N.F.C.C.S.

ANGELA C. HENNESSEY
6 Beaufort Road
Jamaica Plain, Massachusetts

B.S.Ed. Elementary Education

Glee Club 1, 3, 4; Sodality 1, 2, 3, 4; Blessed Oliver Plunkett Society 1; French Club 1; Women's Recreational Association; Dean's List.

BARBARA LOUISE HIGGINS
874 East Second Street
South Boston, Massachusetts

B.S.Ed. Elementary Education

Sodality 1, 2, 3, 4, Secretary 3; Glee Club 1, 3; Blessed Oliver Plunkett Society 2, 3, 4; Freshman 1, 2; Dean's List.

Class of 1956

CAROL J. HINES
7 Bellaire Road
West Roxbury, Massachusetts

B.S.Ed. Elementary Education

Dramatic Society 1, 2, 3, 4, Secretary 4; Woman's Recreational Association 2, 3, 4; Heights 1, 2; Sodality 1; Guidepost 2; Stylus 1; Dean of Woman's Advisory Board 1, 3.

CLAIRE M. HOBAN
33 Brook Street
Brookline, Massachusetts

B.S.Ed. Elementary Education

Sodality 1, 2, 3, 4; Woman's Recreational Association 2, 3, 4; N.F.C.C.S.; Glee Club 3; Dean of Women's Advisory Council 1; Commencement Week Committee 3.

school of

ANNE J. HOSIE
15 Chandler Street
Belmont, Massachusetts

B.S.Ed. Elementary Education

Dramatic Club 1, 2, 3; N.F.C.C.S. 1, 2; French Club 1; Yacht Club 3, 4; Glee Club 1, 2; Sodality 1, 2, 3; Toastmaster's Circle, Secretary 3; Women's Recreational Association; Dean's Advisory Council 2; Dean's List; Prom Committee 1, 2, 3.

CAROLE HUTCHINSON
1181 Saratoga Street
East Boston, Massachusetts

B.S.Ed. French

Blessed Oliver Plunkett Society 3; French Academy 3; Spanish Academy 3; Women's Recreational Association 2, 3, 4; Dean's List.

ESTA KEEFE
36 Huxley Road
Providence, Rhode Island

B.S.Ed. Elementary Education

HARRIET M. KELLEY
12 Bynner Street
Jamaica Plain, Massachusetts

B.S.Ed. Elementary Education

Glee Club 1; Heights; Sodality 1; Women's Recreational Association.

Boston College

MARY T. KELLEY
9 Evans Road
Marblehead, Massachusetts

B.S.Ed. Education

Sodality 1; Freshman Show 1, 2; Women's Recreational Association 2, 3; Dean's List.

JOHN JOSEPH KELLY, SR.
274 River Street
Waltham, Massachusetts

B.S.Ed. Art

Intramurals 1, 2; Sodality 1, 2, 3, 4; Museum School of Art 2, 3, 4.

education

A. WILLIAM KENNEDY
195 Norton Street
Riverside, Rhode Island

B.S.Ed. History

Baseball 2, 3, 4; Intramurals 1, 2, 3, 4; Heights 3, 4; Rhode Island Club 1, 2; Psychology Club 2, 3.

CAROLYN ANN KENNEY
1234 Boylston Street
Chestnut Hill, Massachusetts

B.S.Ed. Education

Sodality 1; N.F.C.C.S. 1, 2; Women's Recreational Association.

JOHN V. KIELY
7 Allen Street
North Cambridge, Massachusetts

B.S.Ed. Education

Sodality.

HELEN PATRICIA KING
25 Mt. Alvernia Road
Chestnut Hill, Massachusetts

B.S.Ed. English

Sodality 1; Glee Club 1; Psychology Club 3, 4; Women's Recreotional Association 2, 3, 4; Blessed Oliver Plunkett Society 3; Heights 4.

Class of 1956

LAWRENCE E. KINSMAN
15 Lewis Avenue
Norwood, Massachusetts

B.S.Ed. History

Section Representotive 3, 4.

WALTER M. LANG
46 Athol Street
Allstan, Massachusetts

B.S.Ed. Education

Intramurals 1, 2; Education Club 3; Dramotic Society 3.

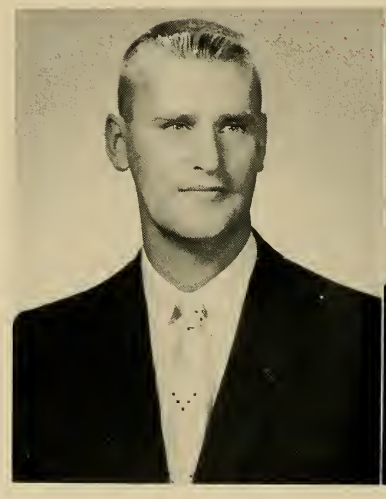

school of

JEAN M. LAVERY
169 Heath Street
Jamaica Plain, Massachusetts

B.S.Ed. English

Sub Turri 4; Sodality 1, 2, 3, 4, Prefect 3; World Relations League 1, 2, 3; Alpha and Omega; Women's Recreational Association.

ANNE MARIE LeBONTE
21 Waadward Street
Newton Highlands, Massachusetts

B.S.Ed. Education

Heights 2, 4; Junior Show 2, 3, 4; Freshman Show 2, 3, 4; Student Council 3, Secretary 3; Sub Turri 4; Dean's List; Dean of Women's Council 1; Alpha and Omega.

JOSEPH LUCIANO, JR.
37 Waverly Street
Everett, Massachusetts

B.S.Ed. History

Intramurals; N.F.C.C.S.

HAROLD LYNCH
3 Columbia Terrace
Cambridge, Massachusetts

B.S.Ed. History

World Relations League; Psychology Club.

Boston College

JAMES E. LYONS
56 Fairbanks Street
Brighton, Massachusetts

B.S.Ed. English

Heights 1; Italian Academy 2; Blessed Oliver Plunkett Society 2, 3, 4; Student Senate 3; Dean's List; Education Academy 3, 4.

WILLIAM RONALD MacDOUGALL
38 Imrie Road
Allston, Massachusetts

B.S.Ed. German

Camera Club 2, 3, 4, Treasurer 3, Vice-President 4; Blessed Oliver Plunkett Society 2, 3, 4; Basketball Manager 1; Sub Turri 3, 4; Intramurals 1, 2; Junior Week Committee 3.

education

ANNE MARIE MAGUIRE
437 Medford Street
Somerville, Massachusetts

B.S.Ed. Business

Sodality 1, 2, 3, 4; Junior Week Committee; Glee Club 1, 2, 3, 4; Camera Club 1, 2, 3, 4, Secretary 3, 4; Heights 3, 4; Dean's List; Women's Recreational Association.

ELAINE ANNE MAHER
40 Tacoma Street
Hyde Park, Massachusetts

B.S.Ed. Elementary Education

Glee Club 1, 2, 3; Dramatic Society; Sodality 1, 3, 4; Women's Recreational Association.

MARY ESTHER MAHONEY
52 Highland Avenue
Arlington, Massachusetts

B.S.Ed. Elementary Education

Sodality 1, 2, 3, 4, Secretary 2; Glee Club 3; Blessed Oliver Plunkett Society 2, 3; Dean's List; Alpha and Omega; Commencement Week Committee 1955; Freshman Show 1.

MARY ELLEN MARTELL
25 Academy Street
Braintree, Massachusetts

B.S. English

Sodality 1; Women's Recreational Association 2, 3, 4; Freshman Show 1, 3.

Class of 1956

DENISE M. McCABE
195 Common Street
Belmont, Massachusetts

B.S.Ed. Elementary Education

Glee Club 1; Junior Show 1, 2, 3; Freshman Show 2, 3, 4; Junior Week Committee; Commencement Week Committee 1955; French Club 1, Secretary 2; Yacht Club 3, 4; Women's Recreational Association 2, 3, 4; Jazz Academy 3.

DOROTHY M. McCAULEY
834 Fellsway
Medford, Massachusetts

B.S.Ed. Business

Sodality 1, 2, 3, 4; Blessed Oliver Plunkett Society 3, 4; Heights 3, 4; Camera Club 2, 3, 4; Junior Week Committee 3; Dean's List.

school of

PATRICIA C. McHUGH
28 Hatch Road
West Medford, Massachusetts

B.S.Ed. Elementary Education

Sodality 1, 2, 3, 4, Vice-Prefect 3; Education Club 3; Heights 3; Alpha and Omega; Dean's List; Commencement Week Committee 1955.

MARGARET MILLER
153 West High Street
Somerville, New Jersey

B.S.Ed. Elementary Education

Sodality 1, 2, 3, 4, Treasurer 3; Glee Club 2, 3, 4; Women's Recreational Association 2, 3, 4; Dean of Women's Advisory Council 2.

RICHARD L. MYLES
Brearwood Avenue
Billerica, Massachusetts

B.S.Ed. History

Football 1, 2, 3, 4; Track 1, 2, 3, 4; Intramurals.

MARIA C. MOSCARITOLO
178 Ferry Street
Everett, Massachusetts

B.S.Ed. Mathematics

Sodality 1, 2, 3, 4; Women's Recreational Association; Ricci Math Academy 2, 3; World Relations League 1.

Boston College

MARGARET MARY MURPHY
559 Hyde Park Avenue
Roslindale, Massachusetts

B.S. Mathematics

Sodality 1, 2; Heights 2, 3, 4; Dramatic Society 2, 3, 4; Ricci Math Academy 2, 3, 4, Secretary 4; Gaelic Club 2.

ANN T. MORAN
125 Greenfield Road
Mattapan, Massachusetts

B.S.Ed. Elementary Education

Sodality 1; Junior Show 3; Junior Week Committee; Glee Club 1; Women's Recreational Association; Freshman Show; Dean's List.

education

PATRICIA ANN MOORE
27 Thompson Lane
Milton, Massachusetts

B.S.Ed. Elementary Education

French Club 1; Sodality 1, 2, 3, 4; Italian Club 1; Dean's List; Alpha and Omega; Student Senate 2; Freshman Show; Women's Recreational Association 2, 3, 4; Student Appraisal Committee 2; Section Representative 2.

NANCY NANGLE
71 Gardner Street
Peabody, Massachusetts

B.S.Ed. Business

Sodality 1; Heights; Dean's List; Freshman Show; Commencement Week Committee 1955.

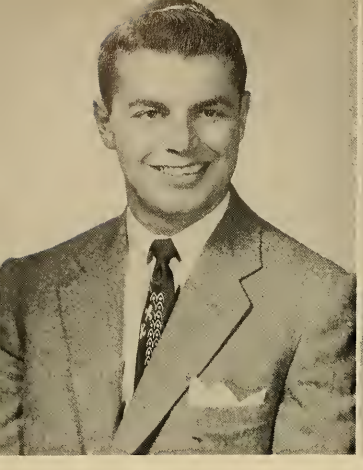

EDWARD J. NAZZARO
54 Lynnway
Revere, Massachusetts

B.S.Ed. History

N.F.C.C.S.; Intramurals.

JOAN A. NOBIS
126 Auburn Street
Medford, Massachusetts

B.S.Ed. Elementary Education

Dean's List; Yacht Club 3, 4; Section Representative 4; Dramatic Society 2, 3, 4; Sub Turri 4; Women's Recreational Association 2, 3, 4; Freshman Show 2, 3, 4; Junior Show 2, 3; Junior Week Committee 3; N.F.C.C.S. 1, 2; Commencement Week Committee 1955; Women's Glee Club 3, 4.

Class of 1956

KATHLEEN O'BRIEN
5 Arthur Street
Winchester, Massachusetts

B.S.Ed. Education

Sodality 1, 2, 3, 4; Blessed Oliver Plunkett Society 3, 4; Dramatic Society 1; Dean of Women's Council 4; Glee Club 1, 3, 4; Freshman Show 2; Women's Recreation Association.

SHEILA M. O'BRIEN
116 Halstead Avenue
Byran, Connecticut

B.S.Ed. Elementary Education

Marquette Debating Society 1; Freshman Show 1; Sodality 1; Connecticut Club 1, 2, 3, 4; Glee Club 1; Freshman Prom Committee 1; Guide Post 2, 3, 4; Yacht Club 3, 4; Section Representative 1.

school of

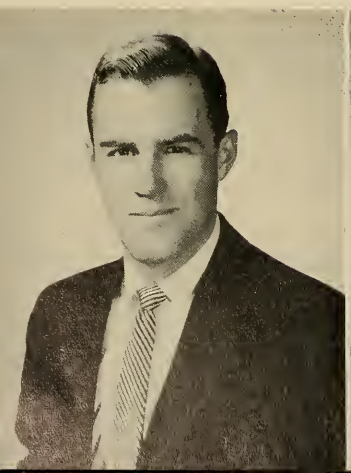

DONALD M. O'HANLEY
4502 31 Street South
Arlington, Virginia

B.S.Ed. Elementary Education

Hockey Manager 1, 2, 3; Intramurals; Pike's Peak Club.

NANCY T. O'HARA
5 Scott Road
Belmont, Massachusetts

B.S.Ed. Elementary Education

Sodality 1; Dramatic Society 2, 3; Women's Recreational Association 2, 3, 4; Junior Week Committee 3; Junior Show 2, 3; Glee Club 3, 4; Yacht Club 2, 3, 4; Sub Turri 4; Freshman Show 1, 3, 4.

JANET ANN OHRENBERGER
40 Ellison Avenue
Dorchester, Massachusetts

B.S.Ed. Elementary Education

Freshman Prom Committee; Sophomore Prom Committee; Senior Prom Committee, Co-Chairman; Women's Recreational Association 2, 3, 4; Section Representative 3; Sub-Turri 4; Freshman Show 2, 3, 4; Junior Show 2, 3; Junior Week Committee 3; Sodality 1; Glee Club 1; Yacht Club 4; Dramatic Society 2; N.F.C.C.S.

JOAN M. O'LEARY
39 Hollis Street
Milton, Massachusetts

Glee Club 1; Heights 2, 3; Sodality 1; Sub Turri 3; Women's Recreational Association.

B.S.Ed. Elementary Education

Boston College

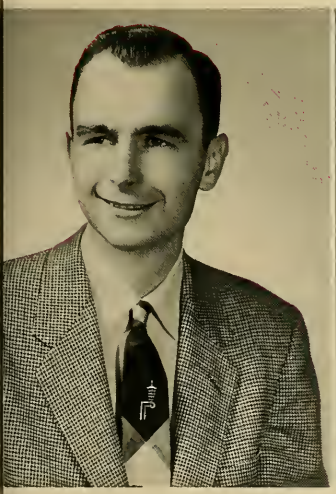

FRANCIS X. O'REAGAN
35 Hilldale Road
South Weymouth, Massachusetts

B.S.Ed. History

MARY T. O'REGAN
14 Edgewater Drive
Wellesley, Massachusetts

B.S.Ed. Elementary Education

Glee Club 1, 2, 3, 4; French Club 1; Sodality 1, 2, 3, 4; 1955 Commencement Committee; Dean's List; Alpha and Omega; Women's Recreational Association.

education

PETER L. PAGLARI
988 East Street
Walpole, Massachusetts

B.S.Ed. Spanish

Spanish Academy; Italian Academy; Heights; Dean's List; Student Appraisal Committee; Alpha and Omega 4—President 4.

CLOVIS B. PROULX
2 Elmwood Street
Amesbury, Massachusetts

B.S.Ed. Mathematics

Men's Association 4; Intramurals 1, 2, 3, 4; Eagles Informal Hockey Team 3, 4.

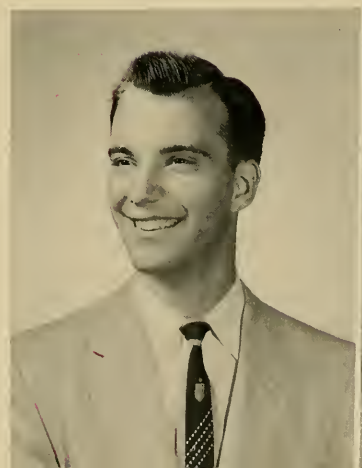

JOAN MIRIAM QUINN
6015 West Washington Boulevard
Milwaukee, Wisconsin

B.S.Ed. Elementary Education

Sodality 1; Guidepost 3.

CONNIE ANNE REGOLINO
94 Addington Road
Brookline, Massachusetts

B.S.Ed. Elementary Education

Sub Turri 3, 4; Junior Show 2, 3; Heights 1, 2; Dramatic Society 4; Glee Club 1, 3, 4—Publicity Manager 3; Women's Recreational Association; Section Representative 3; 1955 Commencement Committee; Freshman Show 2, 3, 4; N.F.C.C.S.

Class of 1956

THOMAS M. REIS
30 Greenhill Road
Westwood, Massachusetts

B.S.Ed. History

Football 1, 2, 3, 4, O'Melia Award Winner 3; Track 1, 2, 3, 4; Deon's List.

JEAN MADELEINE RILEY
20 Pequossette Road
Belmont, Massachusetts

B.S.Ed. Elementary Education

Deon's List; Freshman Show; Junior Show, Junior Week Committee; Women's Recreational Association 2, 3, 4; Sodality 1; Yacht 3, 4; Sub Turri 4; N.F.C.C.S. 1; Glee Club 1.

school of

MARYALICE ROBERTS
17 Ascenta Terrace
West Newton, Massachusetts

B.S.Ed. English

Junior Show 3; Dramatic Society 3, 4; Yacht Club 3, 4; Women's Recreational Association.

CAROL A. ROCK
26 Fidelis Way
Brighton, Massachusetts

B.S.Ed. Business

Women's Recreational Association—Treasurer 2, 3; Heights 3, 4.

BEVERLY L. ROSS
12 Cambridge Terrace
Cambridge, Massachusetts

B.S.Ed. Elementary Education

Yacht Club 1, 2, 3, 4; Women's Recreational Association; Sub Turri 4; Junior Show 3; Freshman Show 1, 3, 4; Sodality 1; Dean's List; Fulton Debating Society 4; N.F.C.C.S.

RICHARD JEREMIAH SCOPA
28 Michigan Avenue
Somerville, Massachusetts

B.S.Ed. History

Intramurals 1, 2, 3, 4; N.F.C.C.S.

Boston College

GLORIA THERESA SEMENSI
6 School Street
Randolph, Massachusetts

B.S.Ed. Mathematics

Sodality 1, 2, 3, 4; Student Senate 3; Dramatic Society 1; Dean's List; Alpha and Omega 4; Glee Club 1, 2, 3, 4; Ricci Math Academy 2.

ALICE MARIE SHEA
105 Avon Street
Malden 48, Massachusetts

B.S.Ed. Biology

Sodality 1, 2, 3, 4; Glee Club 1, 2; Dramatic Society 1, 2; Wean of Women's Council 2; Alpha and Omega 4; Freshman Show 1.

education

MARY LOU SHEEHAN
29 Fair Oaks Avenue
Lynn, Massachusetts

B.S.Ed. Elementary Education

Sub Turri 4; Women's Recreational Association—Vice-President 2, 3; Secretary 4; Section Representative 1; Pram Committee 1; Dramatic Society 3, 4; Junior Show 2, 3; Camera Club 1; Freshman Show 2, 3, 4; Yacht Club 3, 4; Junior Week Committee 3; Sodality 1.

SHEILA MARY SHEEHAN
151 South Elm Street
Waterbury, Connecticut

B.S.Ed. Elementary Education

Sodality 1, 2, 3, 4; Blessed Oliver Plunkett Society 2; Dramatic Society 2, 3, 4; Yacht Club 3; N.F.C.C.S.; Psychology Club 3; Connecticut Club 1, 2, 3, 4.

WILLIAM KIRK SHEEHAN
82 Boston Street
Somerville, Massachusetts

B.S.Ed. English

Yacht Club 2, 3, 4; Gold Key 3, 4; Cheerleader 4; Camera Club 3, 4—Treasurer 4; Glee Club 1, 2, 4; Morgols 1, 2, 4; Freshmen Show 2, 3; Junior Show—Director 3; Section Representative 2; Student Senate—President 2; Stylus 2, 3, 4; Heights 2, 3, 4.

CAROL Z. SMITH
8 Summer Street
Watertown, Massachusetts

B.S.Ed. Art

Sodality 1, 2, 3; Glee lub 1, 3; Women's Recreational Association; Museum School of Art 2, 3, 4.

Class of 1956

REGINA M. STRAIN
68 Linden Street
Brookline, Massachusetts

B.S.Ed. History

Sodality 1, 2, 3, 4—Prefect 1; Dramatic Society 1, 2, 3; Student Evaluation Committee 3; Alpha and Omega 4; Women's Recreational Association 4; Glee Club 1, 2, 3, 4.

ANN ELIZABETH SULLIVAN
31 Knoll Street
Roslindale, Massachusetts

B.S.Ed. Elementary Education

1955 Commencement Committee; Blessed Oliver Plunkett Society 2, 3, 4; Freshman Show 1; Glee Club 1, 2, 3, 4; Sodality 1, 2, 3, 4—Prefect 2; Student Senate 2, 4; Alpha and Omega 4; Student Council 4—Secretary 4; Dean's List; Dramatic Society 1; French Academy 1; Women's Recreational Association; Sub Turri 4.

school of

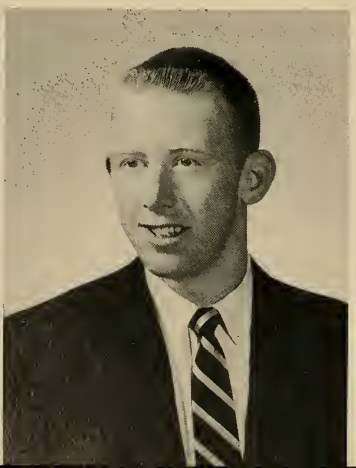

PATRICIA MARIE SULLIVAN
164 Oakley Road
Belmont 78, Mass.

B.S.Ed. Elementary Education

Women's Recreational Association 2, 3, 4 (President 2, 3, 4); Dramatic Society 2, 3, 4; Dean's List; Sodality 1; Spanish Academy 2; Sub Turri 3, 4—Co-Women Editor 4; Junior Show 2, 3; Freshman Show 1, 2, 3, 4; Junior Week Committee 3; 1955 Commencement Committee; Fultan Debating Society 4; Yacht Club 3, 4; Senior Prom Committee 4.

THOMAS J. SULLIVAN
47 Vassar Street
Dorchester, Massachusetts

B.S.Ed. English

Basketball 1, 3, 4; Jazz Academy 3; Dean's List; Intramurals 1, 2, 3, 4; Education Discussion Club 3.

ANNE THERESE SWEENEY
5 Fernwood Road
Roxbury, Massachusetts

B.S.Ed. Business

Junior Week—Co-Chairman 3; Women's Recreational Association; Prom Committee 1, 2, 3; Sub Turri 4; Glee Club 1; Sodality 1; N.F.C.C.S.

EUGENE E. SWEENEY
4 Buckman Street
Woburn, Massachusetts

B.S.Ed. Mathematics

Ricci Math Academy 2, 3, 4; Education Discussion Club 4.

Boston College

EUGENE FRANCIS TESTA
705 Bennington Street
East Boston, Massachusetts

B.S.Ed. History

Intramurals 1, 2, 3, 4; N.F.C.C.S.

MARY ANNE TIERNEY
7 Delano Avenue
Revere, Massachusetts

B.S.Ed. Elementary Education

Dean of Women's Council 1; Glee Club 1, 2, 3, 4; Women's Recreational Association; Section Representative 3; Sodality 1, 2, 3, 4; 1955 Commencement Committee; Blessed Oliver Plunkett Society 2, 3, 4.

education

JOAN DENISE TRACY
133 Pleasant Street
Woburn, Massachusetts

B.S.Ed. Elementary Education

Sodality 1, 2, 3, 4; Women's Recreational Association; Dean's List; 1955 Commencement Committee; Dramatic Society 1.

ANNE LOUISE TURBINI
192 Crafts Street
Newtonville, Massachusetts

B.S.Ed. Elementary Education

Sodality 1, 2, 3, 4; Glee Club 1, 2, 3, 4; Dean's List; Dean of Women's Council 3; Alpha and Omega 4; French Club 1; Dramatic Academy 1.

Class of 1956

school of

MILDRED A. VENESI
32 Edgemoor Road
Belmont, Massachusetts

B.S. Elementary Education

Sub Turri 4; Women's Recreation Association 2, 3, 4; Sodality 1; Spanish Academy 2; Freshman Show 4; Women's Glee Club 3, 4; Dramatic Society 3; Commencement Week Committee 3.

ANNA CATHERINE WALL
48 Pinkert Street
Medford 55, Massachusetts

B.S.Ed. Elementary Education

Sodality 1, 2, 3, 4, Prefect 1, Vice-President 2; Glee Club 1, 2, 3, 4; N.F.C.C.S., Delegate 2; Dramatic Society 1, 2, 3, 4; Women's Recreational Association; Yacht Club 4; Junior Show 3; Freshman Show 3; Sub Turri 4.

ARLENE WEAFER
170 Mount Vernon Street
Winchester, Massachusetts

B.S.Ed. Elementary Education

Freshman Show 1; Sodality 3.

Boston College education

HENRY WICKES
66 Alban Road
Waban, Massachusetts

B.S.Ed. Elementary Education

Intramurals; N.F.C.C.S.

ELIZABETH A. WILSON
5 Brookdale Road
Arlington, Massachusetts

B.S.Ed. French

Dramatic Society 1; Dean's List; Sodality 1; Women's Recreational Association; French Academy 2, 3—Secretary 3; Spanish Academy 3; Blessed Oliver Plunkett Society 3.

MARY FRANCES ZILG
43 Estabrook Road
Quincy, Massachusetts

B.S.Ed. Elementary Education

Sodality 3, 4; Dean of Women's Council 3; Women's Recreational Association; N.F.C.C.S.

boston college intown

HERMAN G. SILVA
President

RAYMOND J. CHAMPOUX
Vice-President

Senior Class Officers

ARLENE B. CHAMPOUX
Secretary

LEE M. BEVILACQUA
Treasurer

THOMAS DeREAMER ARNOLD
65 Newton Street
Waltham, Massachusetts

B.S.B.A. Marketing

U. S. Army Veteran; Ski Weekend Committee.

JOSEPH LOUIS BALLERINI
7 Marlowe Street
Dorchester, Massachusetts

B.S.B.A. Accounting

U. S. Army Veteran; Accounting Academy 3; Section Representative 2.

Class of 1956

MYLES WILLIAM BERRY
321 Dorchester Street
South Boston, Massachusetts

B.S.B.A. General Business

U. S. Navy; President's Reception Committee; Christmas Party 1, 2, 3, 4, 5, 6; Communion Breakfast Committee; Halloween Dance and Party Committee 1, 2, 3, 4, 5.

LEE M. BEVILACQUA
34 Tesla Avenue
Medford, Massachusetts

B.S. Social Science

Christmas Party; Ski Weekend; Halloween Dance 1, 2, 3, 4, 5, 6; Parent's Reception; Sodality; President's Reception 2, 3, 4; Circus Committee; Halloween Party 1, 2, 4, 5; Student Council 2, 3; Communion Breakfast 1, 2, 3, 4; Outing 1, 2, 3, 5; Sub Turri Treasurer 4.

Boston College Intown

RITA M. BRANNAN
12 Standish Road
Watertown, Massachusetts

B.S. Social Science

Circus Committee 4.

JOSEPH GREER BREEN
26 Everett Avenue
Norwood, Massachusetts

B.S. Social Science

U. S. Navy Veteran; Dean's List.

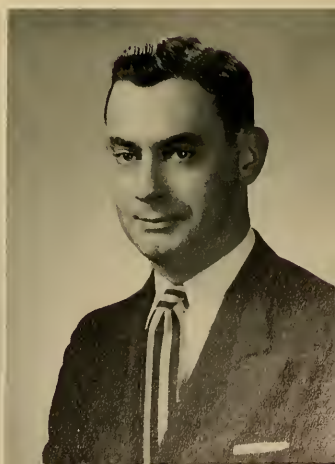

WINIFRED T. BRYANT
35 Wendover Street
Dorchester, Massachusetts

B.S. Sociology

Student Council 4, 5; President's Reception Committee; Halloween Dance and Party Committee; Christmas Party Committee; Circus Committee; Communion Breakfast Committee; Ski Weekend Committee; Outing 1, 2, 3, 4, 5, 6; Dean's List; Sodality.

ARLENE B. CHAMPOUX
100 Lebanon Street
Melrose, Massachusetts

A.B. Social Science

Halloween Party Committee; Christmas Party Committee 1, 2, 3, 4, 5, 6; Student Council 4, 5; Communion Breakfast 1, 2; Sodality 2, 3, 4, 5, 6; Parent's Reception Committee 1, 3, 4, 6; Circus Committee; Dean's List; Halloween Dance Committee 1, 2; Sub Turri, Secretary 4.

Class

RAYMOND JOSEPH CHAMPOUX
100 Lebanon Street
Melrose, Massachusetts

B.S.B.A. General Business

Dean's List; Sodality 3, 4, 5, 6; Student Council 2, 3, 4; Halloween Party Committee; Circus Committee 4, 5, 6; Parent's Reception 2, 3, 4; Sub Turri, Vice-President 4.

RICHARD COAKLEY
39 Peterborough Street
Boston, Massachusetts

B.S. Social Science

U. S. Army—Veteran; Communion Breakfast 1, 2; Christmas Party Committee 1.

Boston

ELINOR M. COLLINS
718 East Fourth Street
South Boston, Massachusetts

'13
B.S. Sociology

U. S. Navy—Veteran; Communion Breakfast Committee 4; Circus Committee 1, 2, 3; Halloween Party Committee 1, 2, 3, 4, 5, 6.

MARY ELLEN CONNELL
81 Richmond Street
Dorchester, Massachusetts

B.S. Social Science

Dean's List; Sodality 3, 4; Student Council 2; President's Reception; Halloween Dance; Halloween Dance; Christmas Party 2, 3, 4, 5, 6; Circus; Communion Breakfast 3, 4; Parent's Reception 2, 3, 4, 5; Outing 4, 5; Ski Weekend 1, 2, 3, 4, 5, 6.

ANNE PAULINE COONEY
124 Browne Street
Brookline, Massachusetts

A.B. English

Student Council 5; Sub Turri; Dean's List.

GERALDINE A. COYMAN
850 East Broadway
South Boston, Massachusetts

A.B. Social Science

Halloween Party Committee; Christmas Party Committee; Communion Breakfast Committee 1, 2, 3, 4; President's Reception Committee; Ski Weekend Committee. 2, 3; Outing Committee 3; Dean's List.

# of 1956

MARIE EDITH DAIGLE
46 Grove Street
Boston, Massachusetts

A.B. English

Dean's List.

EDNA FRANCES DALFOND
1572 Massachusetts Avenue
Cambridge, Massachusetts

B.S. Sociology

Halloween Party; Communion Breakfast 1, 2, 3; Outing Committee 1, 2; Circus 1; Dean's List.

College Intown

WILLIAM A. DeMALIA
36 Atlantic Street
Worcester, Massachusetts

B.S.B.A. Accounting

U. S. Army Veteran; Dean's List.

WILLIAM J. DOHERTY
72 Houston Avenue
Milton, Massachusetts

B.S. Economics

U. S. Army Veteran; Dean's List.

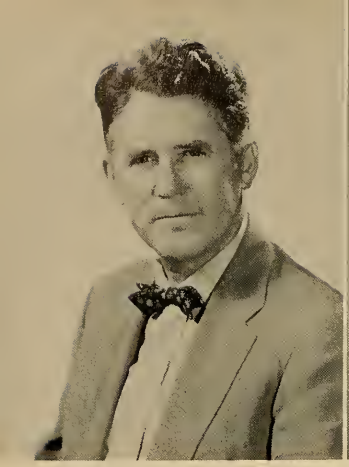

JOHN EDWARD DONOVAN
37 Ridge Street
Arlington, Massachusetts

B.S.B.A. Accounting

U. S. Navy Veteran; President's Reception 5; Christmas Party 4; Dean's List.

JOHN JOSEPH DONOVAN
21 East Hoyle Street
Norwood, Massachusetts

B.S.B.A. General Business

U. S. Army Veteran; President's Reception 6; Dean's List.

Class

PETER J. FARRELL
145 Brooks Street
Brighton, Massachusetts

B.S.B.A. Marketing

Marketing Club; Intramurals.

MARY J. FEEHERRY
54 Hills Street
Randolph, Massachusetts

B.S. Social Science

Sodality; Halloween Party 5, 6; Christmas Party 3; Sub Turri; Dean's List.

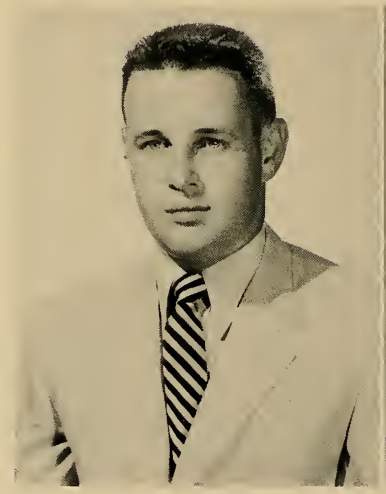

Boston

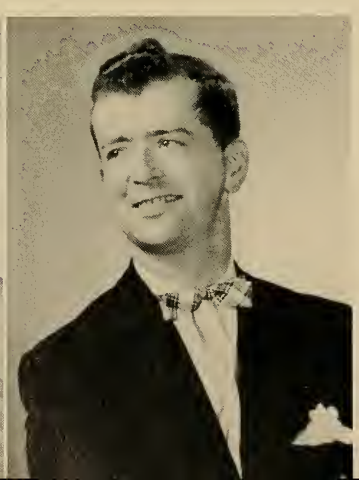

JAMES FRANCIS FINNERAN
200 Freeman Street
Brookline, Massachusetts

B.S. Social Science

U. S. Army Veteran; Sodality, Prefect 6; Halloween Party 5, 6; Dean's List; Sub Turri.

JOHN L. FOLEY
370 Chestnut Hill Avenue
Brighton, Massachusetts

B.S.B.A. General Business

EDWARD WILLIAM GILLESPIE
83 Richmond Street
Dorchester, Massachusetts

B.S. Economics

U. S. Navy Veteran; Dean's List.

PETER N. GRAZIANO
185 Woodside Avenue
Winthrop, Massachusetts

B.S. History and Government

Sodality; Russian Academy; Bellarmine Law and Government Academy; Intramurals.

# of 1956

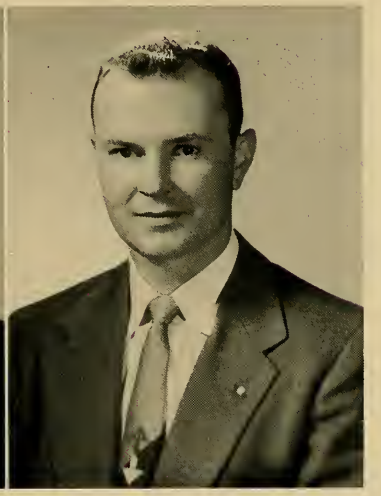

JAMES L. HANLEY
23 Wood Avenue
Framingham, Massachusetts

B.S.B.A. Accounting

U. S. Army Veteran; Foreign Trade Club 3; Dean's List.

JOHN E. HAYES
Baldwin Road
Billerica, Massachusetts

B.S. Social Science

U. S. Navy Veteran; Baseball 1; President's Committee 5; Christmas Party 5, 6; Dean's List.

College Intown

GIRARD D. HOTTLEMAN
48 Mattapan Street
Mattapan, Massachusetts

B.S. English

Student Council 1, 2, 3, 4; Sodality 2, 3, 4, 5; Outing 2, 3, 4; Christmas Party 2, 3; Choir 5; Dean's List

JOHN P. IVERS
21 Ward Street
South Boston, Massachusetts

B.S. Social Science

U. S. Army Veteran.

FRANKLIN GEORGE JOHNS
50 Bellamy Street
Brighton, Massachusetts

B.S.B.A. General Business

Guidepost 2; Society for the Advancement of Management 2.

THOMAS B. KENNEY, JR.
27 Brook Street
Brookline, Massachusetts

A.B. Economics

Section Representative; Red Cross Drive; Pan American Society.

Class

MARY THERESA LALLY
119 Hudson Street
Somerville, Massachusetts

A.B. Sociology

Christmas Party; Sodality; Circus; Halloween Dance; Dean's List.

GRACE A. LIMONCELLI
5 Baldwin Place
Boston, Massachusetts

B.S. Social Science

Boston

BRIDGET R. MacNEILL
9A School Street
Dorchester, Massachusetts

B.S. Economics

Student Council 1; Dean's List.

JOHN C. MAHAN
29 Kempton Street
Boston, Massachusetts

B.S. Social Sciences

U. S. Army Veteran.

DOROTHY T. MANNING
14 Merritt Avenue
Braintree, Massachusetts

B.S. Social Science

Veteron U. S. Morine Carps.

FRANCIS X. MASTERSON
64 Eliat Street
Miltan, Massachusetts

B.S. Economics

U. S. Marine Corps.

# of 1956

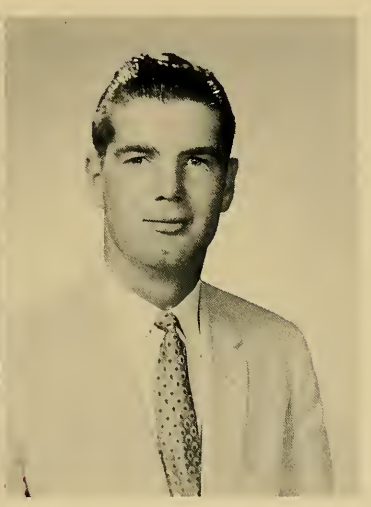

MARY AGNES McFADRIES
50 Norton Street
Dorchester, Massachusetts

B.S. English

President's Committee 1, 2, 3, 4, 5; Communion Breakfast 1, 2, 3, 4; Hallaween Party 1, 3; Circus 1, 2.

GEORGE W. McINNIS, JR.
853 East Third Street
Sauth Boston, Massachusetts

B.S. Economics

U. S. Army Veteran.

College Intown

FRANCIS E. McISAAC
11 Marris Street
Arlington, Massachusetts

B.S.B.A. General Business

U. S. Marine Corps; Chess Club; Management Club; Finance Club 1, 2; Dean's List.

HERBERT H. McLAUGHLIN
160 Faywaad Avenue
East Bostan, Massachusetts

B.S. Sociol Science

U. S. Navy Veteran; Student Council 1; Dean's List.

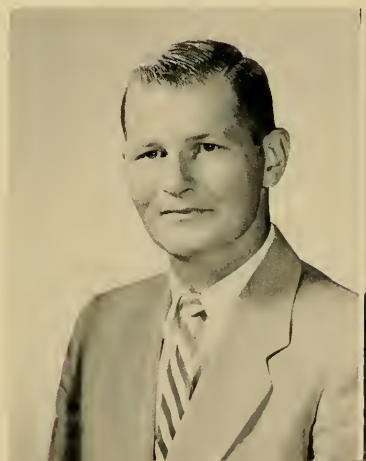

ARTHUR J. McNIFF
35 Gardner Street
Peabody, Massachusetts

B.S. Social Science

Intramurals 1, 2, 3, 4.

JOHN J. McSWEENEY
142 Albion Street
Somerville, Massachusetts

B.S. Economics

Dean's List; Sub Turri; U. S. Air Force Veteran.

Class

JOHN J. A. MORIN
115 Webster Street
Haverhill, Massachusetts

A.B. Economics

U. S. Army Veteran.

MARY A. MORRISSEY
26 Haskell Street
Cambridge, Massachusetts

B.S.B.A. General Business

Boston

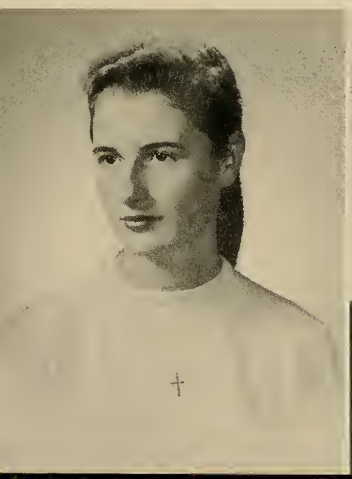

MARGARET M. MULLEN
282 Beacon Street
Boston, Massachusetts

B.S. Accounting

Dean's List.

THOMAS F. MURPHY
384 West Squantum Street
North Quincy, Massachusetts

B.S. Social Science

U. S. Air Corps Veteran.

JOHN G. MURRAY, JR.
15 Chompney Street
Brighton, Massachusetts

A.B. English

Ski Weekend 6.

FREDERICK L. MURTAGH
33 North Central Street
Peabody, Massachusetts

B.S. Accounting

Halloween Party 1, 2, 3, 4; President's Committee; Circus 1, 2, 3; Christmas Party 1.

# of 1956

FRANCIS M. O'ROURKE
881 East Fourth Street
South Boston, Massachusetts

A.B. Economics

U. S. Navy Veteran; President's Reception Committee 4, 5; Communion Breakfast Committee 2, 3; Dean's List.

THOMAS P. O'SULLIVAN
16 Symphony Road
Boston, Massachusetts

B.S. Sociology

Sodality; Christmas Party Committee; Halloween Dance 4; President's Reception Committee 3; Halloween Party Committee 2; Dean's List.

College Intown

PAUL O'TOOLE
96 Clarkson Street
Dorchester, Massachusetts

A.B. Economics

U. S. Army Veteran; German Academy 1, 2; Halloween Dance Committee; Christmas Party Committee; Ski Weekend 1, 4, 5, 6; Circus Committee; President's Reception Committee 1, 6.

THOMAS E. PALMER
61 Forbes Street
Jamaica Plain, Massachusetts

B.S.B.A. Accounting

U. S. Navy Veteran; Dean's List.

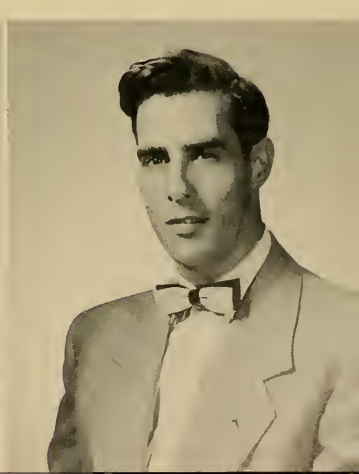

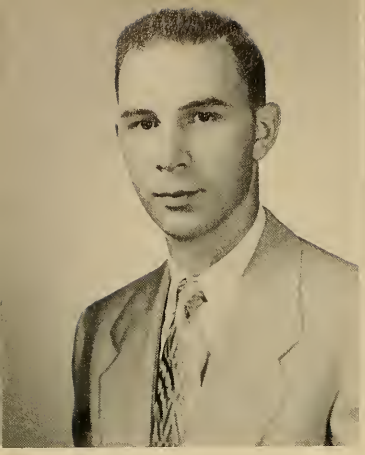

JOSEPH A. PAVO
9 Eighth Street
Cambridge, Massachusetts

A.B. English

U. S. Army Veteran; Dean's List.

STEPHEN E. QUIRK, M.Ed.
83 Edgemont Street
Brookline, Massachusetts

A.B. Sociology

U. S. Army Veteran; Communian Breakfast 6.

Class

MARGARET A. RAFFERTY
43 Linden Street
Brookline, Massachusetts

B.S. Social Science

Sadality 1, 2; Dean's List.

FREDERICK A. RICCIARDELLI
243 Lexington Street
East Boston, Massachusetts

B.S.B.A. Marketing

Business Club 1, 2; Spanish Club; Intramurals; Section Representative 1.

Boston

RUDOLPH J. SATLAK
122 Heath Street
Jamaica Plain, Massachusetts

B.S.B.A. Accounting

Dean's List; U. S. Navy Veteran.

ANTHONY J. SCOLA
242 North Street
Boston, Massachusetts

A.B. Educatian

U. S. Army Veteran; Dean's List.

OLGA I. SHINE
90 East Brookline Street
Boston, Massachusetts

B.S. General Business

Halloween Party 4, 5; Dean's List.

HERMAN G. SILVA
398 South Broadway
Lawrence, Massachusetts

B.S.B.A. Accounting

U. S. Army; Student Council 3, 4, 5, Vice-President 4, 5, President 6; Outing; Communion Breakfast 4, 5; President's Reception 5, 6; Sub Turri; Class President 6.

# of 1956

CARL TODARO
36 Harriet Avenue
North Quincy, Massachusetts

B.S.B.A. General Business

Intramurals.

EDMOND M. TRESPACZ, LL.B
29 Fenelon Road
Framinghom, Massachusetts

B.S.B.A. General Business

U. S. Navy Veteran.

College Intown

ESTHER G. VENO
106 Church Street
Wolthom, Massachusetts

LL.B. A.B. English

Communion Breakfast.

ALAN R. WALSH
20 Leicester Street
Brighton, Massachusetts

B.S. Economics

Economics Academy; Accounting Academy 3.

ANN G. WARNER
19 Brimmer Street
Watertown, Massachusetts

A.B. English

President's Receptian 1, 3; Christmas Party 1, 2, 3, 4, 5; Student Council 1, 2, 3; Communian Breakfast 2, 3; Dean's List.

Boston College Intown
Class of 1956

BARBARA A. YUSIKONES
818 Trapelo Road
Waltham, Massachusetts

B.S. English

Christmas Party; Parents' Receptian.

school of nursing

BARBARA ANN MAYR
President

ELIZABETH ANN CHRAPOWICKI
Vice-President

Senior Class Officers

Basic

ALICE MARIE KEANEY
Secretary

JANET MARIE DOHERTY
Treasurer

ANNE ASHLEY
17 Metcalf Street
Roslindale, Massachusetts

B.S. Nursing

Sodality 1, 2, 3, 4; Glee Club 1 ,2; Honor Board 1, 2; Fine Arts Club 1; Co-Edventures 1, 2, 3.

BARBARA A. BALCH
North Ridge Road
Ipswich, Massachusetts

B.S. Nursing

Glee Club 1, 2; Sodality 1, 2, 3, 4; "Hypo" Staff 1, 2; Sub Turri, Associate Editor 4; Co-Edventures 1, 2; Fine Arts Club 1.

Class of 1956

BARBARA L. BARRETT
306 Dunstable Road
North Chelmsford, Massachusetts

B.S. Nursing

Carney Hospital, South Boston, Massachusetts; Sodality; Finance Committee (Member).

MARGARET N. BENOIT
103 Providence Street
Worcester, Massachusetts

B.S. Nursing

Glee Club 1, 2; Sodality 1, 2, 3, 4; Honor Board 3; Adjustment Committee (Boston City).

School of

JEAN LORRAINE BLAIS
282 Pleasant Street
Berlin, New Hampshire

B.S. Nursing

St. Louis Hospital School of Nursing, Berlin, New Hampshire; Sodality; Verbatim; Co-Edventures.

ERNESTINE H. BOLDUC
101 Watertown Street
Watertown, Massachusetts

B.S. Nursing

Sodality; Nominating Committee; Yearbook; Vice-President Senior Year.

JANE ALICE BOURQUE
35 Hudson Street
Cambridge, Massachusetts

B.S. Nursing

Mount Auburn Hospital, Cambridge, Massachusetts; Sodality; Student Council; Member of Ways and Means Committee; Yearbook; Class President 3, 4.

CLAIRE R. BOUSQUET
61 Stickney Road
Medford, Massachusetts

B.S. Nursing

Heights Distributing Committee 1; Glee Club 1, 2; Class President 3; Student Council Representative 3; Sodality 1, 2.

Boston College

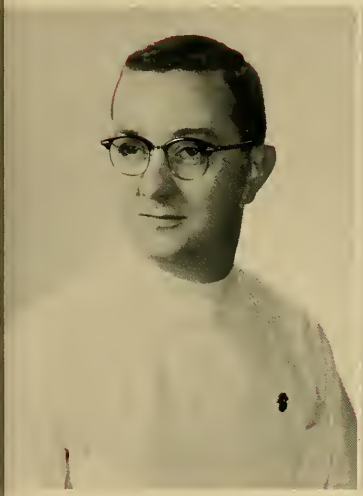

THOMAS EDWARD CALLAHAN
10 Beechcroft Street
Brighton, Massachusetts

B.S. Nursing

St. Elizabeth's Hospital, Brighton, Massachusetts.

LUCILLE D. CARMODY
171 Willow Street
Lawrence, Massachusetts

B.S. Nursing

St. John's School of Nursing, Lowell, Massachusetts; Sodality.

Nursing

MARY CARNEROSE
223 North James Street
Carthage, New York

B.S. Nursing

Mercy Hospital Student Nurse Watertown, New York; Sodality; Student Activity.

ANN J. CARUSO
1581A Center Street
West Roxbury, Massachusetts

B.S. Nursing

Glee Club 2, 3; Sodality Prefect 2; Sodality Vice-President 1, President 2; Finance Committee 1; Public Relations Committee 4; Co-Edventures 1, 2, 3; Basketball Team 1.

ELIZABETH ANN CHRAPOWICKI
30 Barrett Avenue
Worcester, Massachusetts

B.S. Nursing

Glee Club 1, 2; Sodality 1, 2, 3, 4; Vice-President Senior Class; Social Service Committee 1; Co-Edventures 1, 2, 3.

JOAN COLEMAN
34 Weston Street
Brockton, Massachusetts

B.S. Nursing

Sodality 1, 2, 3, 4; Glee Club 1, 2, 3; Fine Arts Club 1; Basketball Team 1; Co-Edventures 1, 2.

Class of 1956

CAROL DAVIS
13 Lander Avenue
Lynn, Massachusetts

B.S. Nursing

Sodality 1, 2, 3, 4; Glee Club 1, 2; Fine Arts Club 1, 2; Basketball 1; Co-Edventures 1.

MARY L. DIEHL
Old Centre
Winchendon, Massachusetts

B.S. Nursing

Mount Auburn Hospital School of Nursing, Brighton, Massachusetts; Sodality.

School of

PATRICIA V. DIMODICA
State Road
Wayland, Massachusetts

B.S. Nursing

Basketball 1; Glee Club 1, 2; Sodality 1, 2, 3, 4; Co-Edventures 1.

ANN DINEEN
716 Webster Street
Needham, Massachusetts

B.S. Nursing

Children's Hospital School of Nursing, Boston, Massachusetts; Sodality.

JANET MARIE DOHERTY
1121 Fellsway
Malden, Massachusetts

B.S. Nursing

Sodality 1, 2, 3, 4; Glee Club 1, 2; Fine Arts Club 1; Class Treasurer 3, 4; Student Council.

JOAN MAUREEN DONOHUE
34 Hemlock Drive
Natick, Massachusetts

B.S. Nursing

Sodality; Senior Class Representative; Year Book Committee.

Boston College

BARBARA J. DOODY
4 Lenox Road
Peabody, Massachusetts

B.S. Nursing

Salem Hospital School of Nursing Salem, Massachusetts; Sodality; Vice-President Student Faculty 3; President Study Faculty 4.

MARION DURGIN
57 Rush Street
Somerville, Massachusetts

B.S. Nursing

Glee Club 1, 2; Sodality 1, 2, 3, 4; Co-Edventures 1, 2, 3; Basketball 1; Finance Committee 1.

Nursing

BARBARA L. ERICKSON
16 Vernon Street
Newburyport, Massachusetts

B.S. Nursing

Glee Club 1, 2; Sodality 1, 2, 3, 4; Vice-President of Class 3; Library Committee 1.

JOSEPHINE FITZPATRICK
3 Jefferson Street
Natick, Massachusetts

B.S. Nursing

Co-Edventures 1, 2, 3; Heights Distributing Committee 1, 2; Fine Arts Club 1; Glee Club 1, 2; Sodality 1, 2, 3, 4; Finance Committee 1.

BEVERLY M. FOSTER
50 Weld Hill Street
Jamaica Plain, Massachusetts

B.S. Nursing

Worcester Hahnemann Hospital; Verbatum Club; Year Book Committee; Sodality.

ELLEN A. FRANKLIN
181 Bartlett Road
Winthrop, Massachusetts

B.S. Nursing

Glee Club 1, 2; Sodality 1, 2, 3, 4; Legislative Board Chairman 4; Co-Edventures 1, 2.

Class of 1956

DORIS MARY GOULET
141 Norfolk Avenue
Pawtucket, Massachusetts

B.S. Nursing

Brockton Hospital School of Nursing.

ISABEL FRIEL
58 Beach Street
Wollaston, Massachusetts

B.S. Nursing

St. Elizabeth's Hospital.

School of

ELEANOR MARIE GARLISI
86 Lowell Street
Waltham, Massachusetts

B.S. Nursing

Glee Club 1, 2; Sodality 1, 2, 3, 4; Co-Edventures 1, 2; Library Committee 1.

ANNE L. HALL
Ferry Road
Orange, Connecticut

B.S. Nursing

Vice-President Class 1; Social Activities Committee 2; Co-Edventures 2; Sodality 1, 2, 3, 4; Glee Club 1, 2.

KATHLEEN FRANCES HARDY
16 Fiske Avenue
Somerville, Massachusetts

B.S. Nursing

Glee Club 1, 2; Sodality 1, 2, 3, 4; Co-Edventures 1, 2; Finance Committee 1.

CAROL J. HORNBECK
8 Newman Way
Arlington, Massachusetts

B.S. Nursing

Glee Club 1, 2; Sodality 1, 2, 3, 4.

Boston College

FERN ELIZABETH JEWETT
Chipman Street
New Brunswick, Canada

B.S. Nursing

Rhode Island Hospital, Providence, Rhode Island; Sodality.

CATHERINE M. JOYCE
10 Monoponset Street
Mattapan, Massachusetts

B.S. Nursing

Children's Hospital, Boston, Mass.; Sodality.

Nursing

ALICE MARIE KEANEY
85 Barbis Road
Framingham, Massachusetts

B.S. Nursing

Glee Club 1, 2; Sodality 1, 2, 3, 4; Junior Class Secretary; Senior Class Secretary; Fine Arts Club 1.

HELEN KEOUGH
481 Broadway
Saugus, Massachusetts

B.S. Nursing

Yarmouth Hospital.

ROSE KARWOSKI
567 Summer Street
Holyoke, Massachusetts

B.S. Nursing

Cooley-Dickenson Northampton, Mass.; Grad Nurse; Sodality.

FRANCES LABOUNTY
411 Winchester Street
Kenne, New Hampshire

B.S. Nursing

St. Joseph's School of Nursing; Verbotum; Fine Arts Clu; Sodality.

Class of 1956

MARY ELIZABETH LAFFEY
302 Bucklin Street
Providence, Rhode Island

B.S. Nursing

St. Joseph's Hospital School of Nursing, Providence; Social Service Committee; Verbatum Club; Sodality.

SUZANNE LAREAU
42 Franklin Street
Milton, Massachusetts

B.S. Nursing

Sodality 1, 2, 3, 4; Glee Club 1, 2; Fine Arts Club 1; Nominating Committee 2; Co-Edventures 1, 2, 3.

School of

CAROL ANN LAWSON
57 Marshall Street
Winthrop, Massachusetts

B.S. Nursing

Glee Club 1, 2; Sodality 1, 2, 3, 4; Co-Edventures 1, 2, 3.

CHRISTINE HELENE LECLAIRE
347 Main Street
Oxford, Massachusetts

B.S. Nursing

Sodality 1, 2, 3, 4; Co-Edventures 1, 2; Legislative Board 1, 2, 3.

CONSTANCE ANN LEE
36 Elizabeth Road
Belmont, Massachusetts

B.S. Nursing

Glee Club 1; Sodality 1, 2, 3, 4; Co-Edventures

MARY LOVE
26 Tucker Street
Central Falls, Rhode Island

B.S. Nursing

Boston College

ELEANOR LOUISE LYNCH
65 Trowbridge Street
Arlington, Massachusetts

B.S. Nursing

Massachusetts General Hospital School of Nursing, Boston; Treasurer Graduate Nurse Student-Faculty Organization 4; Secretary-Treasurer Senior Class; Sodality; Yearbook Committee; Student Council.

CAROLE MAHONEY
100 West Neptune Street
Lynn, Massachusetts

B.S. Nursing

Glee Club 1, 2; Fine Arts Club 1; Co-Edventures 1, 2, 3; Sodality 1, 2, 3, 4.

Nursing

VIRGINIA L. MARKHAM
8 Churchill Lane
Lexington, Massachusetts

B.S. Nursing

Holy Cross Central School of Nursing; St. Mary's College Notre Dame of Indiana.

ALICE MARY MASSINGHAM
308 Bedford Street
New Bedford, Massachusetts

B.S. Nursing

St. Luke's Hospital, New Bedford; Nominating Committee; Sodality; Yearbook Committee; Verbatum Club; Co-Edventures.

HELEN CONSTANCE MATHER
57 Ashland Street
Medford, Massachusetts

B.S. Nursing

Glee Club 1, 2; Sodality 1, 2, 3, 4; Co-Edventures 1, 2, 3

BARBARA ANN MAYR
754 West Roxbury Parkway
West Roxbury, Massachusetts

B.S. Nursing

Glee Club 1, 2; Sodality 1, 2, 3, 4; Co-Edventures 1, 2, 3; President Class 4; Freshman Class Treasurer; Saphomore Class Treasurer; Vice-President 3; Basketball 1.

Class of 1956

JEANETTE FRANCIS McAULIFFE
15 Green Street
Watertown, Massachusetts

B.S. Nursing

Glee Club 1, 2; Sodality 1, 2, 3, 4; Co-Edventures 1, 2, 3; Ways and Means Committee Chairman 3, 4.

LOUISE McCALL
10 Kassue Park
Cambridge, Massachusetts

B.S. Nursing

Sodality 1, 2, 3, 4; Glee Club 1, 2; Fine Arts Club 1, 2; Co-Edventures 1, 2, 3; Freshman Show.

School of

MARY JOAN McCARTHY
9 Wilshire Street
Winthrop, Massachusetts

B.S. Nursing

Boston City Hospital School of Nursing; Sodality.

PATRICIA GRACE McDONALD
8 Whittemore Street
Arlington, Massachusetts

B.S. Nursing

St. Elizabeth's Hospital, Brighton; Junior Sodality, Secretary; Class Vice-President 3; Ways and Means Committee; Senior Sodality; Verbatum; Yearbook Staff.

PAULINE MARIE McDONOUGH
47 Hallywood Road
West Roxbury, Massachusetts

B.S. Nursing

Glee Club 1, 2; Sodality 1, 2, 3, 4; Co-Edventures 1, 2, 3.

JOAN MARY McGRATH
14 Linden Street
Northampton, Massachusetts

B.S. Nursing

Mercy Hospital School of Nursing, Springfield; Sodality; Legislative Board—Student-Faculty Organization; Yearbook.

Boston College

PATRICIA McNARY
1044 Adams Street
Dorchester, Massachusetts

B.S. Nursing

Glee Club 1, 2; Co-Edventures 1, 2, 3; Sodality 1, 2, 3, 4; Nominating Committee 3.

RUTH ANN McSWEENEY
28 South Willard Street
Burlington, Vermont

B.S. Nursing

Bishop De Goesbriand Hospital, Burlington, Vermont; Sodality; Student-Faculty Organization.

Nursing

VIRGINIA MARY MELEA
221 Great Plain Avenue
Needham, Massachusetts

B.S. Nursing

Sodality 1, 2, 3, 4; Glee Club 1, 2; Sub Turri 4; Fine Arts Club 1; Co-Edventures 1.

KATHLEEN MOONEY
Bauston Lake
New York, New York

B.S. Nursing

St. Peter's Hospital, Albany, New York; Sodality, Vice-Prefect.

KATHLEEN TERESA MOYNIHAN
20 Harlow Street
Worcester, Massachusetts

B.S. Nursing

St. Vincent Hospital, Wocester, Mass.; Sodality.

DOROTHY JORDAN MUELLER
916 Wild Cherry Lane
University City, Missouri

B.S. Nursing

St. Elizabeth's Hospital, Granite City, Illinois; Sodality.

Class of 1956

MARY MARGARET MULLAHY
8 Irving Park
Watertown, Massachusetts

B.S.R.N. Nursing

Glee Club 1, 2; Sodality 1, 2, 3, 4; Co-Edventures 1, 2, 3.

ELIZABETH A. MULLIN
51 Hotten Street
Peabody, Massachusetts

B.S. Nursing

St. John's Hospital, Lowell, Mass.; Sadality.

School of

ANNA THERESA MURPHY
43 Unicorn Avenue
Weymouth, Massachusetts

B.S.R.N. Nursing

Glee Club 1, 2; Ways and Means Committee 1; Sodality 1, 2, 3, 4; Co-Edventures 1, 2; Secretary Class 2.

RITA A. NICETTA
106 Mifflin Drive
North Andover, Massachusetts

B.S. Nursing

Faulkner Hospital, School of Nursing; Sodality 3, 4.

MARCIA O'BRIEN
110 Washington Street
Peabody, Massachusetts

B.S. Nursing

Glee Club 1, 2; Sodality 1, 2, 3, 4; Fine Arts Club 1; Co-Edventures 1, 2; "Hypo" Staff 1.

ANNIE K. O'DONNELL
106 South Main Street
Attleboro, Massachusetts

B.S. Nursing

St. Anne's School of Nursing, St. Anne's Hospital, Fall River, Massachusetts; Verbatum Club; Sodality; Co-Edventures.

Boston College

MIRIAM O'TOOLE
70 Burt Street
Dorchester, Massachusetts

B.S. Nursing

Glee Club 1, 2; Sodality 1, 2, 3, 4; Nominating Committee 1; Co-Edventures 1, 2, 3; Fine Arts Club 1; Social Activities Committee 1.

CHARLOTTE M. PELLETIER
876 Middle Street
Fall River, Massachusetts

B.S. Nursing

St. Anne's Hospital.

Nursing

BLANCA JOSEFINA PENA
3A Av. 85-F6 Maracaibo
Venezuela

B.S. Nursing

Shell Hospital, Maracaibo, Associated with Central University, Caracas, Venezuela; Sodality; Verbotum Club.

JOAN MARIE PIEKARSKI
34 Bennington Street
Lawrence, Massachusetts

B.S. Nursing

Glee Club 1, 2; Sodality 1, 2, 3; Fine Arts Club 1; Co-Edventures 1, 2.

MARY DOROTHY RILEY
79 Oak Street
Providence, Rhode Island

B.S. Nursing

Rhode Island Hospital, Providence Rhode Island; Sodality; Student-Faculty Organization.

SHEILA ROONEY
25 Pond Street
Waltham, Massachusetts

B.S. Nursing

Class of 1956

BARBARA D. ROTH
1071 Beacon Street
Brookline, Massachusetts

B.S. Nursing

Massachusetts General Hospital, Boston.

LORETTA L. SALVO
19 Dunlop Street
Salem, Massachusetts

B.S. Nursing

Salem Hospital, Salem, Mass.; Sodality; Verbatum Club.

School of

MARY McGAUGH SCHIPELLITE
42 Concord Avenue
Somerville, Massachusetts

B.S. Nursing

Sodality 1, 2, 3, 4; Glee Club; Co-Edventures.

MARY JANE SHANNON
34 Edgehill Road
Arlington, Massachusetts

B.S. Nursing

Sodality 1, 2, 3, 4; Glee Club 1, 2; Fine Arts Club 1; Co-Edventures 1, 2, 3; Ways and Means Committee 1; Student Council Recording Secretary 2; Student Council Treasurer 3; Co-Chairman Student Activity Committee 4; Sub Turri.

MOIRA D. SHANNON
325 Austin Street
West Newton, Massachusetts

B.S. Nursing

Sodality 1, 2, 3, 4; Co-Edventures 1, 2; Student Council, Corresponding Secretary 1, 2, Vice-President 3, President 4; School Representative; National Student Nurse Association; Massachusetts State Council of Student Nurses.

ELIZABETH CATHERINE SHINE
86 Hudson Street
South Glens Falls, New York

B.S. Nursing

St. Peter's Hospital, Albany, New York; Sodality.

Boston College

MERIBAH STANTON
205 South Main Street
Attleboro, Massachusetts

B.S. Nursing

Sodality Secretary 1, Treasurer 2; Glee Club 1, 2; Social Activities 1; Public Relations 1, 2; Ways and Means Committee 3; Co-Edventures 1, 2, 3; Fine Arts Club 1.

MARY FAY STILES
7 Miller Avenue
Holyoke, Massachusetts

B.S.R.N. Nursing

Glee Club; Sodality; "Hypo" Staff; Co-Edventures 1, 2; Fine Arts Club.

Nursing

JACQUELINE MARIE SWEENEY
81 Tremont Street
Peabody, Massachusetts

B.S. Nursing

Glee Club 1, 2; Sodality 1, 2, 3, 4; Senior Representative to the School Newspaper; Co-Edventures 1.

MARY LOUISE TAZIOLI
83 Barrett Avenue
Worcester, Massachusetts

B.S. Nursing

Glee Club 1, 2; Sodality 1, 2, 3, 4; Student Activities Committee 3; "News of 126" Staff 4; Fine Arts Club 1; Co-Edventures 1, 2, 3.

LOUISE F. TOMASINI
13 Pampeii Street
Roxbury, Massachusetts

B.S. Nursing

Glee Club 1, 2; Sodality 1, 2, 3, 4; Co-Edventures 1, 2; Public Relations Committee 1; Fine Arts Club 1.

MELLIE (Jeri) WEMETT
47 Parker Avenue
Westfield, Massachusetts

B.S. Nursing

Massachusetts Memorial Hospital, Boston, Massachusetts; Sodality.

Class of 1956 Boston College
School of Nursing

ELEANOR W. WHALEN
39 Fairmount Street
Dorchester, Massachusetts

B.S. Nursing

Sodality 1, 2, 3, 4; Glee Club 1, 2; Co-Edventures 1, 2, 3; Social Service Committee 1; Fine Arts Club 1; Heights.

EVELYN ZAIA
6 Marilyn Road
Milton, Massachusetts

B.S. Nursing

LibraryLibrary Committee 1; Co-Edventures 1, 2, 3; Sodality 1, 2, 3, 4; Glee Club 1, 2.

activities

The quality of steel depends primarily on the quality of its processing. For some purposes, steel need not be flexible; in other cases, it need not be strong. To be used in construction, however, it must have both these properties. The crude ore garnered from beneath the surface of the earth is a radically different thing from the well-tempered beams of a colossal skyscraper. Fire makes the difference.

The quality of education likewise depends upon its processes. If education is only surface-deep, and if its goal is merely mass production, then man, the finished product, will either bend or snap; unless the "scarfer's torch" is judiciously applied, imperfections in the raw material will not be removed. In retrospect, we discover how consistently the process of education at Boston College has avoided this false economy, how it has moulded the whole man, how it has valued the individual. We have been subjected in the furnace of the "Ratio Studiorum" to great heats in order that we might withstand the tensions of tomorrow. Nor did the process end there. In various activities, a flame, partly spiritual, partly social, partly intellectual scarfed away, over a period of four years, the most evident of our flaws. With this realization we are justifiably confident that the framework now in place will elevate the life that lies ahead.

"It meant my life to me."

Tom Heath '43

Ad Jesum per Mariam

Men's Sodalities

COLLEGE OF BUSINESS ADMINISTRATION

Seated, L. to R.: James Brosnahon, Vice-President; Rev. Charles Reordon, S. J., Director; Dovid Collins, President. **Standing:** Paul Molinari, Secretory; John Kiely, Treasurer.

A convinced love of God and love of neighbor, o lifetime dedication to personol sanctification and sonctificotion of others within the Mystical Body through o determined set of spiritual exercises—thot is "Sodality" in whatever setting it may appeor. And God is the moving source; God is the moinspring; God is strength; proyer taps this strength. But, without action belief is ridiculous; without attempted reolization, ideols are but dreoms. In the concrete, to exemplify Christ's sociol-mindedness, the College of Business Administrotion's Sodality emphasized the diffusion of Catholic literature ond thought on current sociol and economic problems. The Arts ond Sciences group successfully undertook the vitalizing of mission collections, promoted enrollment in the Apostleship of Proyer movement, ond lent o hond to the Archdiocese in cotechetical instruction.

COLLEGE OF ARTS AND SCIENCES

Seated L. to R.: Brian Concannon, First Assistont Prefect; Rev. Henry Callahan, S.J., Director; John Poirier, Prefect. **Standing, L. to R.:** Eugene McCorthy, Instructor of Candidates; Edmund Lahage, Treosurer; George Bernier, Secretary.

SCHOOL OF EDUCATION—Seated, L. to R.: Paula Taff, Secretary; Frances Forde, Prefect; Phyllis Hemmer, Treasurer. **Standing:** Margaret Donavan, Mary Hogan, Concetta Serra, Margaret Neville, Joan Driscoll, Gloria Blanchfield, Julia Sheehan.

To those students who seek personal sanctification coupled with an active participation in the work of Catholic Action, the Sodality offers many advantages. Here at Boston College, the Women's Sodalities have distinguished themselves both in practical works and in spiritual exercises. The School of Education Sodality has, among other things, sponsored Communion Breakfasts, novenas, and numerous devotions to Our Lady. Sodalists at the Nursing School, meeting bi-monthly, take time out from their busy program to dedicate themselves to the ideals realized in their Patroness.

SCHOOL OF NURSING—Seated, L. to R.: Meb Stanton, Vice-Prefect; Fr. Walter Meagher, S.J., Director; Ann Caruso, Prefect.

Women's Sodalities

Planning the next meeting.

Intown Sodality

The Sodality at Boston College Intown is dedicated to the Glorious Assumption of Mary. Sodalists receive the special indulgences conferred on those devoted to Mary in this special manner. They strive for personal sanctification and plan spiritual and social programs that will spread the knowledge and love of Mary to other students. An annual retreat for women, a day of recollection for men, and public recitation of the Rosary are student activities that receive the interest and support of the Sodality.

Left to Right: Rev. James D. McLaughlin, S.J., Moderator; James Finneran, Prefect; Audrey Burke, Secretary; James McGaldrick, Treasurer.

Honor Society

Like an eagle, Honor hovers majestically over the attempts of man. The instruments to reach its airy perch are many, but the path is one. All must tread the same course—the soldier, the statesman, and the scholar. It is a steep and arduous climb, but the vision which the heights allows is breathtaking. For honor is synonymous with dignity. It is a symbol of success and a recognition of achievement. Only the truly great reach the shelter of the Eagle's wings. Those who do are worthy of the acclaim they receive.

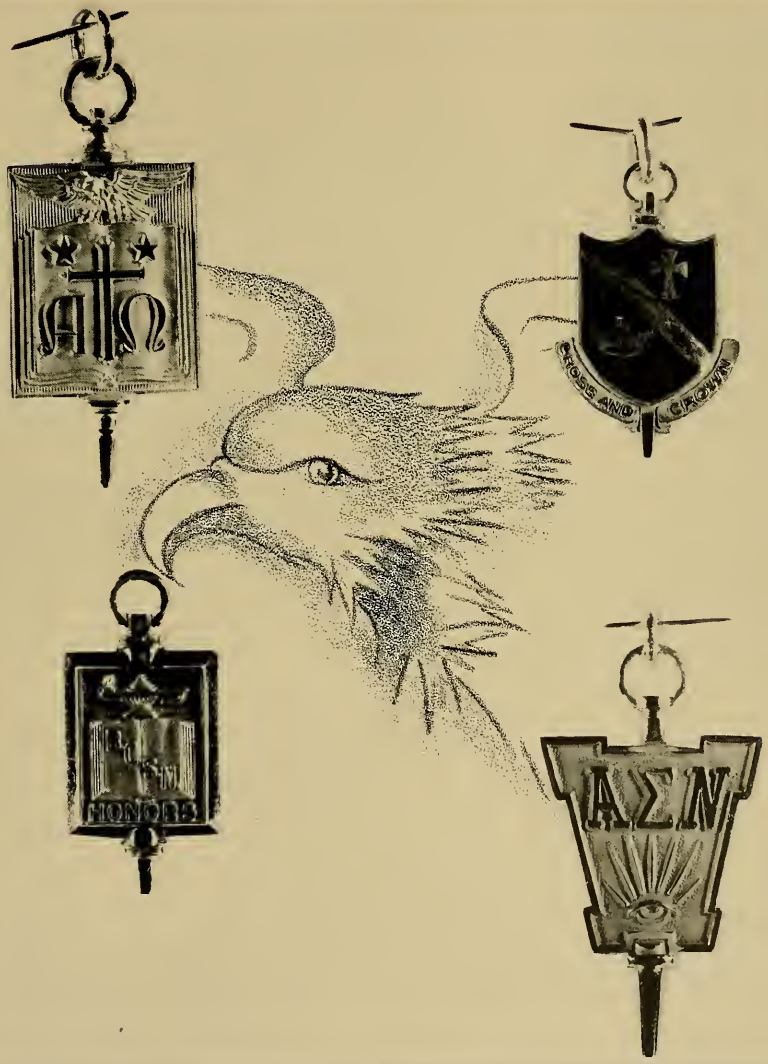

Alpha Sigma Nu

Scholarship . . . loyalty . . . service to Boston College. These are the criteria for membership in Alpha Sigma Nu. Members are selected for their proficiency in studies, their interest in extra-curricular activities and their steadfast devotion to the School itself. They are worthy examples of the effectiveness of the Jesuit system. Due to its rigorous standards of entry and its national character, acceptance into this society is one of the highest honors that a student can receive during his collegiate career. It is the fruit of three years of labor and a symbol of intellectual success.

OFFICERS: **Left to Right,** Nicolas Tauraso, Secretary; Brian Concannon, President; Edward Leslie, Treasurer; Owen Lynch, Vice-President.

Left to Right: David Gill, George Bernier, Arthur Smith, Brian Concannon, Edward Leslie, Owen Lynch, Nicolas Tauraso.

Left to Right, First Row: Norman Ray, George Bernier, Eugene McCarthy, Charles Murgia, James Barry. **Second Row:** Nicolas Taurasa, Gerald Landry, Edwin Niemeyer, Robert Powers, Bernard Hill. **Third Row:** James Brosnahan, Brian Concannon, Robert Kenney, Owen Lynch. **Fourth Row:** Henry Quarles, Paul Collins, Joseph Reagan, John Schrogie, John Mahaney, **Fifth Row:** Robert Wilkinson, Jack Yeransian, David Collins, John Galvin. **Back Row:** John Deeley, John McDonnell, Norbert Michaua.

Knight-Commander and four Marshals

It has always been the aim of Jesuit education to produce men who are well balanced: morally, intellectually, and socially. In keeping with the ideal, the Order of Cross and Crown was established at the University. The purpose of this honor society is to render just acclaim to those students who have distinguished themselves both in academic and extra-curricular activities. Membership in the Order is selective and can be attained only after three years of extensive scholarship and interested participation in University life.

Cross and Crown

Alpha and Omega

Honor, character, and service are the key words of the Alpha and Omega Honor Society. It is composed of those students who have proven themselves outstanding in scholastic achievement and extra-curricular activities. These students represent Boston College at various educational and cultural affairs and in activities held in conjunction with other University honor societies.

Seated, Left to Right: Dr. Ferdinand Rousseve; Anne Carroll, Secretary; Peter Paglari, President. **Standing, First Row:** Alice Shea, Patricia Moore, Ann Sullivan, Mary Mahoney, Anne LeBonte, Gloria Semensi, Patricia McHugh. **Back Row:** Regina Strain, Maureen Collins, Roberta Hazard, Anne Turbini, Jean Lavery, Mary O'Reogan.

Top Row, Left to Right: A. Murphy, B. Erickson, E. Whalen, J. Bourque, M. Shannon, E. Bolduc, J. Blais. **2nd row:** J. McGrath, M. Durgin, B. Doody, M. Corncrose, M. O'Toole, E. Lynch, M. Benoit. **3rd row:** J. Fitzpatrick, P. Donahue, S. Lareau, M. Laffey, A. Massingham, P. McDonald, V. Melea. **4th row:** E. Chrapowicki, P. McNeary, A. Caruso, M. O'Brien, M. McCarthy, E. Garlisi. **Absent:** G. Monfredonia.

Barbara Erickson and Miss Rita Kelleher, Deon

For students who have maintained consistently high grades and who have taken part in a well-rounded extra-curricular program, membership in the Boston College School of Nursing Honor Society is a mark of special distinction. Basic students are eligible for membership in the Society after three semesters in the School but may join at anytime after that period, when they have attained a sufficient number of credits. These credits are built up through participation in various activities, each of which has a specified number of points.

Nursing Honor Society

Student Government

The year has been much marked by discussion on the so-called "Catholic ghetto" and the alleged failure of our universities to produce leaders. The Student Government is our breeding ground, land proven fertile for the raising of leaders. Here, students assume the responsibilities of legislators. Something just short of fisticuffs results. Argue, how they argue! But it's all healthy. It provokes worry and hence thought. It is another way to train leaders.

Student Council University Heights

The official voice of the student body at Boston College is the Student Council. Any individual student or student organization may present to the Council its problems or proposals for the betterment of campus life. The Council then discusses these opinions, passes upon them, and ultimately submits its own position to the respective deans. Matters of campus-wide interest or controversy are also brought before the Council for debate. In addition to these functions, the Student Council has long sponsored a series of distinguished lecturers and has participated in Orientation and Career Day exercises.

Seated: Rev. Francis Toolin, S.J., Faculty Moderator. **Left to Right:** John Cronin, Vice President; John Harney, President; Ann Sullivan, Secretary; James Daley, Treasurer.

Seated, Left to Right: John Cronin, Ann Sullivan, Rev. Francis Toolin, S.J., John Harney, James Daley. **Standing, Left to Right, First Row:** Thomas Burke, Bernard O'Neil, John Lee, William Halpin, Eileen Connolly, Joseph Molineaux, Paul Sheil, James Barry, Norman Duquette, John Donlon, Eugene McCarthy. **Back Row, Left to Right:** William McKenna, Thomas Burgess, Walter Diehl, Leo Barrett, Richard Cotter, James Brosnahan, William Cunningham, John Poirier.

Left to Right: Barbara Mayr, Senior Class President; Patricia Brine; Paula Minehan; Janet Corcoran, Sophomore Class President; Rev. Edward J. Gorman, S.J.; Moira Shannon; Anne-Marie Gagnon; Mary Powell, Freshman Class President; Barbara Higgins, Junior Class Vice-President; Nancy Bradley.

Student Council School of Nursing

Left to Right: Paula Minehan, Recording Secretary; Patricia Brine, Corresponding Secretary; Rev. Edward J. Gorman, S.J., Faculty Moderator; Moira Shannon, President; Anne-Marie Gagnon Treasurer; Nancy Bradley, Vice-President.

The Student Council, composed of the four class officers, the faculty advisor, and the six officers from the Basic Collegiate Student-Faculty Organization, directs student business during the year. Standing Committees carry out specific functions such as Student Activities, Public Relations, Ways and Means, Social Service, and Nominations. There are three annual mass meetings which all students and faculty members attend. New ideas and proposals are then discussed. The organization is an active member of the Massachusetts State Council of Student Nurses and the National Student Nurse Association.

Student Council Intown

The Intown Council, with Fr. Charles Toomey as Moderator, directs the extra-curricular activities of the Evening College. The twenty-four members include the officers from each class. At monthly meetings, the Council arranges for several School activities including the President's Reception, the Christmas Party, the Parents' Reception and the Outing: it appoints chairmen for each function. The Council receives its operating funds from the students and ably discharges the duty of providing interesting and enjoyable social events throughout the school year. In addition, it is receptive of the ideas and suggestions of any student concerning matters within its jurisdiction.

Left to Right: Henry Melanson, Treasurer; James McIntyre, Vice-President; Herman Silva, President; Beverly Blake, Secretory.

Seated, Left to Right: Mary Connors, James McIntyre, Francis Halland, Robert Byrne, Edward Monahan, Beverly Blake, John Ingels, Herman Silva, Lee Bevilacqua, Margaret Reis, Arlene Champoux, Jean Duggan, James McGoldrick, Janice Blessington, Kathleen Murphy. **Standing, Left to Right:** Henry Melanson, James Buckley, James May, Raymond Champoux.

Class Council

Since all class-wide activities necessarily include discussions and opinion, it is vital that the voice of the students in all the campus schools be heard. This is the reason for the existence of the Class Council, which is made up of the four class officers and the class representatives elected from each school section. It is the duty of these officers to plan all class affairs such as Senior Week, Communion Breakfasts, and the sponsorship of various dances. All financial matters related to the Class are also referred to this group. The Council attempts through its meetings to present a diversified program for the current academic year which will both broaden and enrich the college life of its particular class.

Left to Right: Thomas Burke, A.A. Representative; John Kennedy, Vice-President; James Barry, President; James Martin, Treasurer; Leonard Clark, Secretary.

Left to Right, First Row: Leonard Clark, James Martin, John Kennedy, Thomas Burke, James Barry. **Second Row:** Gerald Landry, Patricia McHugh, Joan Nabis. **Third Row:** John Clancy, John Harney, Robert Connor, Paul Sheehan, George Riley, Bernard Doherty. **Back Row:** Robert Ricci, John Corbett, Paul Craig, George Lucey, Thomas Sullivan.

Organizations

It need not be said again that the whole man cannot be developed by classroom work alone. To our extra-curricular activities falls the task of adding a finishing gloss to the character moulded by study. For some an activity served as an immediate opportunity to go beyond the classroom work in fields which interested them; for others an activity provided the chance to lead, to develop through practice the techniques of leadership. But for all who participated the activities are even now the fathers of some of our fondest memories.

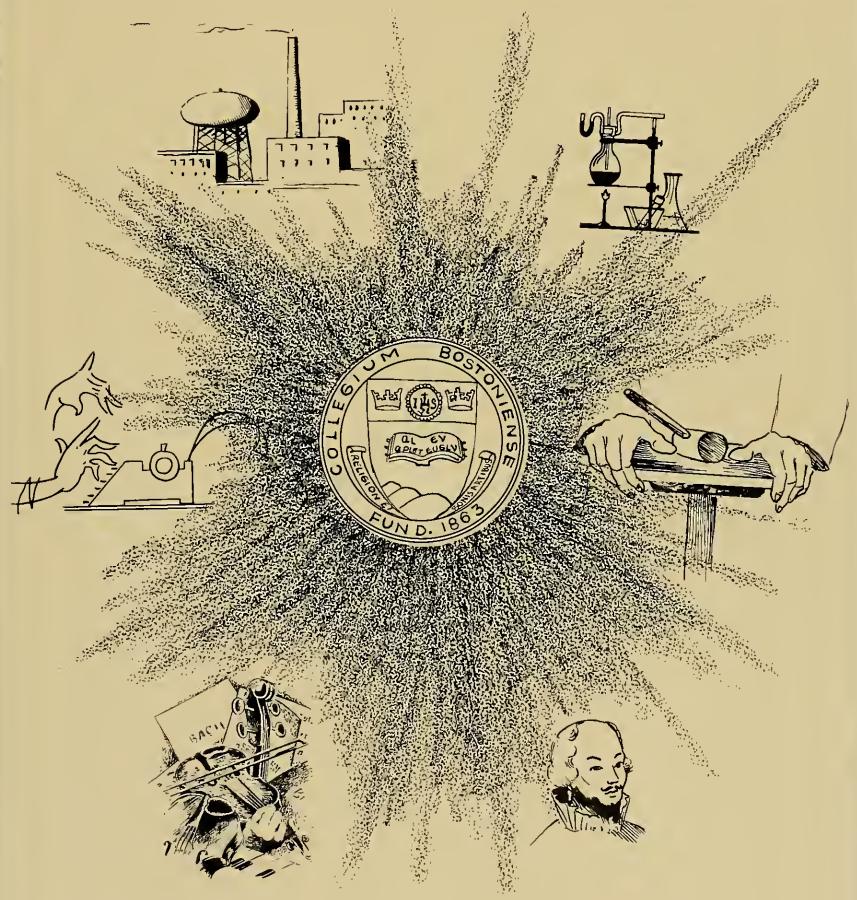

Row 1, Left to Right: Charles Murgia, William Gannon, Brian Concannon, John Poirier. **Row 2:** Dennis Tobin, Walter Flaherty, Edwin Niemeyer, David Gill. **Row 3:** James Brasnahan, Eugene McCarthy, Stephen Barry, Henry Quarles.

David Gill and Dennis Tobin over a spot of tea.

Very true, but . . .

Fultonians are the talking-est men on campus. For them even Snack-bar tables may serve as a some-time podium but it is the stage of Gasson 100 that most lends itself to their popular house debates. And all their talk does not go for naught. This year under the direction of Mr. John L. Mahoney, the Fulton has soared—or if you will—roared to new heights. With a record of fifteen wins and four losses at mid-term, the officers could well afford to be sure of themselves. And sure of themselves they were—sure enough to admit women for the first time in Fulton history.

Fulton Debating Society

1955-56 BAND

MUSICAL CLUB OFFICERS

Left to Right: Joseph Hanss, Treasurer; Robert Powers, Vice-President; Robert Connor, President; Robert Walsh, Secretary.

The Band

It rained in the tuba; it rained in the trumpets; but the B. C. brass struck up a loud and clear "For Boston" whenever John Miller, Inc. marched into the end zone. Mr. C. A. Pelaquin, a noted army bandmaster, came to the Heights this past year and added military snap to our forces. Besides scheduled renditions on the fifty yard lines, the Band was seen on a nationwide television program. They also appeared in civic parades.

MARGOLS

In the Fall of the past year an important change took place in the Glee Club. Mr. Charles A. Peloquin assumed the duties of Director. Mr. Peloquin has conducted choral groups for both radio and television, produced several successful compositions, and is an acknowledged concert pianist. The new Director increased our own Glee Club force to a hundred voices and steadily shaped it into perfection. As customary, the Glee Club completed its annual New England tour. Its night of brilliance, however, was reserved for May 6, and the Home Concert. The Glee Club on this occasion gave ample proof of the skill of its Director and the talent of its members.

Left to Right, front row: William Kirk Sheehan, Henry Quarles, Robert Powers, Robert Walsh. **Rear row:** Ronald Nogueiro, Francis Greco, Joseph LoPiccolo.

The Glee Club

Women's Musical Clubs

SCHOOL OF EDUCATION

"Hail Alma Mater, Thy praise we sing . . ." The lyric charm of feminine voices has begun, within the past few years, to temper the masculine tone of the Heights. In the musical arts, especially, women have distinguished themselves. The School of Education's Glee Club, although only four years old, has already established its reputation. Among other accomplishments, the girls have given concerts in conjunction with the School of Nursing and have sung at the dedication ceremonies of Campion Hall. The Nurses sing at local hospitals, school socials, and all the liturgical functions at the School of Nursing.

SCHOOL OF NURSING

An idea for a Gregorian Choir of students attending Boston College Intown was first announced this year. From a group of a half-dozen men the idea has developed into a small but ambitious chorus of fifteen voices who eagerly look forward to the day when their efforts will bring to light a capable choir which can render the Liturgical Chant in cadence with the rubrics of a Mass. Walter Stuart, the Choir's Director, has zealously offered his musical knowledge and experience to bring about the fulfillment of these wishes. The management of the group has been under the direction of Frank McGinnis, '58.

Intown Gregorian Choir

"Let's try this key."

"I know it's getting late, but . . ."

Boston College Dramatic Society

Front Row, seated: Carol Hines, Ann Hasie, Charlene Crispo, Sheila Sheehan. **Second Row:** Vincent Ruth, Paul Condon, Warren Baltimore, William Kirk Sheehan, Stephen Barry, William Gannon. **Third Row:** Anthony Massimino, Richard Nutile, Francis Greco, Joseph LaPiccola, Robert Hollaran, Donald Daley, James King.

The Story of a Play

The players have finally been chosen. The long hours of tryouts, readings and expectant waiting are over. Those who failed smile, shake hands and disappear. Those who succeed also smile and rejoice in their success. But the play has not ended. It has only commenced. The cast is assembled and the parts are handed out. There is a clamor of eager voices and perhaps a groan or two and then silence. The director shouts his instructions, and all begin to work. The long hours have begun.

In another room, away from the noise of rehearsal, the publicity crew prepares its notices. Each member has a specific task to perform. Some paint posters; others prepare tickets; and still others move through the city collecting ads. Excitement is everywhere. It is in the hands that nervously trim paper, the feet that continually come through the open door, and especially in the voice of the publicity chief as he tries to coordinate and direct. The play is beginning to take shape.

Behind the closed curtain and somewhere near the wings of the stage is the main dressing room. The actors nervously joke as they wait to be made up. "Close the right eye, please. That will do it. Next!" The minute hand ticks faster and faster. The actors take their places on stage; the lights dim. The curtain opens. And the show is on!

The night of the play has finally arrived. Everyone is nervous, including the men behind the scenes. This is the stage crew, the backbone of every good cast. The technician, painter, and carpenter have spent days molding the mass of material into something resembling a set; on their efforts depends the success of the play.

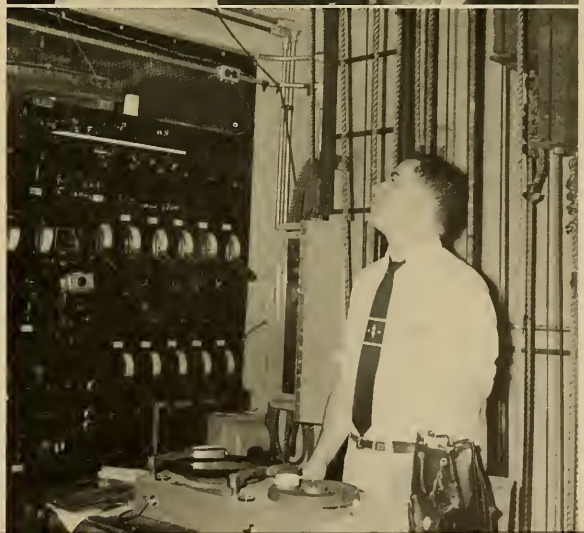

PING PONG TO ARCHERY

WOMEN'S RECREATIONAL ASSOCIATION

Now in its third successful year, the Women's Recreational Association offers all the women students of the School of Education an opportunity to participate in a varied program of recreational and athletic activities. Everything from ping-pong in the lounge to ski week ends in New Hampshire, to archery behind Saint Mary's Hall helps to fill the busy schedule of the co-eds.

Left to Right: Mary Lou Sheehan, Secretary; Brenda McCarty, Vice-President; Katherine Day, Treasurer; Patricia Sullivan, President.

THE OPEN SPACES

ROD AND GUN CLUB

Enthusiasts of the great outdoors are never lacking. Despite the heavy routine of the academic life, a core of true sportsmen set time aside to keep abreast of the "dos and don'ts" of hunting and fishing. The Rod and Gun Club sponsors trips afield, "shoots," provides information on the seasonal use of fishing tackle, and makes available to its members an area for target practice. All of which afford a healthy diversion and much needed relaxation.

Left to Right: Samuel Carr, President; Richard Pieri, Vice-President; Norman Ray, Clerk-Treasurer.

CAELIDHE AND IRISH SONG

BLESSED OLIVER PLUNKETT SOCIETY

Conscious of the sturdy attachment of the Irish student to traditions, Reverend Martin P. Harney, S.J., an outstanding scholar and historian in his own right, took the initiative in 1952 to found an organization devoted to the preservation and appreciation of Celtic culture, the knowledge of the social, economic, religious conditions of modern Ireland and other Celtic lands. Lectures, sessions of Gaelic songs and frequent "Caelidhe" strengthen the existing cultural links.

Seated: John Mahoney, President. **Standing, Left to Right:** Joseph Hines, Sergeant at arms; Elinor Callanan, Treasurer; Mary Byrne, Secretary; Thomas O'Donnell, Vice-President.

MEDICINE AND MORALITY

MENDEL CLUB

A common bond for all premedical and biology majors, who are prevented by a strenuous class and laboratory schedule from sharing in many of the extracurricular functions of the College, the Mendel Club has the decided aims of fostering biological research, a better understanding of various phases of medical education and practice, and the discussion of modern topics concerning both medicine and morality.

Seated: Joseph Waters, President. **Standing, Left to Right:** Lawrence Geoghegan, Secretary; John Low, Treasurer; Edward Doherty, Vice-President.

GOVERNMENT AND CHRISTIAN TRADITION

BELLARMINE LAW AND GOVERNMENT ACADEMY

In today's United States, with Government affecting so many spheres of daily life, it is all important, for the benefit of the citizens of the younger generation, that the individual-State relationship be clearly, truly defined, that American public policy be evaluated in the light of Christian principles. And such is the reason for a Bellarmine Law and Government Academy. Profiting by the thought and oratorical talents of noted administrators, judges, professors, the group initiates the discussion of current problems and keeps the student body well informed on the issues of State.

Seated, Left to Right: Francis O'Hara, Vice-President; Rocco Rose, President; Dr. Paul Heffron, Faculty Moderator. **Standing, Left to Right:** Edward Sheehan, Sergeant at arms; Norman Duquette, Treasurer; John Cullinane, Heights Representative; Pacifico De Capua, Secretary.

PROBLEMS IN EDUCATION

BLESSED RICHARD GWYNN SOCIETY

Formed primarily to broaden the intellectual scope of its members, as well as to extend their professional interests in the field of education, the Blessed Richard Gwynn Society does not limit its discussions to problems of elementary and secondary education, but also concerns itself with the student's intellectual life, his own liberal education and training. The Society may also make recommendations to the Administration of the School of Education relative to the curriculum or to any academic matter.

Left to Right: Eugene Hayes, Vice-President; Barbara Moores, Secretary; Dr. John Fitzgerald, Faculty Moderator; Margaret Neville, President; Vincent Gallucci, Treasurer.

HERITAGE OF GREECE AND ROME

CLASSICS ACADEMY

Moderns are inclined to identify the old with the obsolete: the ancient world is to be studied only as a curio, to be picked up, set down again without further thought. It is to disseminate the opposite view that the Classical Academy exists at Boston College: the wisdom found in the literary masterpieces of Greece and Rome possesses an eternal quality never to be crusted with the mould of time. The most noteworthy and distinctive activity of the organization is its annual presentation of a public academic specimen in the exposition and defense of the works of a major author.

Left to Right: Charles Murgia, Vice-President; David Gill, President; Robert Renehan, Secretary.

FUNCTIONAL DERIVATIVES

RICCI MATHEMATICS ACADEMY

The Ricci Mathematics Academy, named in honor of Father Ricci, S. J., a missionary in China and a renowned mathematician during the early years of the Society of Jesus, aims to import cultural background and practical application of mathematics which will enable those interested to appreciate and understand the significance of recent developments in mathematics. The Academy provides the student with an opportunity to develop his own problems, to present them and discuss them before members of the faculty and students of the combined colleges at regular meetings.

Left to Right: John Crake, Treasurer; Robert McInerney, Vice-President; Peter Godefroy, President; Thomas Lawton, Secretary.

FRENCH CULTURE AND ATMOSPHERE

FRENCH ACADEMY

Students nourishing a nostalgia for an atmosphere of French culture and thought, or intending to preserve, or to acquire a conversational use of the French tongue find their wishes satisfied in the functions of the Academy. The programs of the bi-monthly meetings are varied to include readings, discussion of select French authors, literary analysis of texts, recordings of dramatic masterpieces produced by noted Parisian theatre companies. Besides sponsoring an annual Mardi-Gras dance, members divert their attention, occasionally, to a film or to a social with similar organizations in the neighboring colleges.

Seated, Left to Right: Gerard Arsenault, President. **Standing, Left to Right:** Charles Crandall, Vice-President; Barbara Demontigny, Treasurer; John McLaughlin, Secretary.

ANCIENT WISDOM IN PRINT

THE HUMANITIES

The Humanities, the Boston College Classical Bulletin, is an undergraduate publication devoted to the study of the literature and life of Ancient Greece and Rome in the light of the Christian Tradition. It is administered by the Department of Classics. Unless otherwise stated, all contributions are from students of Boston College.

Left to Right: John Shea, Associate Editor; Kenneth Joyce, Co-Editor; David Gill, Editor-in-Chief.

NATURAL LAW AND MODERN THOUGHT

AQUINAS CIRCLE

Conducted for Juniors and Seniors by Rev. Leo Reilly, S.J., the Aquinas Circle, through a series of lectures developing a designated topic, readings of excerpts from classic philosophical works, informal discussions and question periods, studies general philosophical principles and applies them to the social and political problems of the day. This past academic year has been devoted to the Natural Law, its history and metaphysics, its distortion by the Rationalists, and, finally, its return in the fabric of modern thought.

Seated, Left to Right: James Gallivan, James Doherty, Robert Latshaw. **Standing, Left to Right:** Robert Crowe, Nicholas Santacrace, Robert MacCarthy, Robert Devoney.

PEN AND INK

WRITERS' WORKSHOP

Formed in 1947 by Professor Weston M. Jenks, Jr., the Workshop has already achieved amazing success in its few years of existence. The Club's alumni include editors, staff writers, and free-lance professionals. Many of its present members write for campus publications, and others have already received national recognition. Membership in the group is selective and limited to those interested in same phase of writing. To develop the talent of would-be writers, manuscripts are read and analyzed anonymously. The Workshop also sponsors poetry sessions and meetings with writing clubs from other colleges.

Seated, Left to Right: William Louis; Thomas Sheehan, Craftsman; Mr. Weston Jenks, Jr., Faculty Moderator; David Guinee, James Kadra. **Standing, Left to Right:** Arthur Smith, Donald Brack, William Costin, John Spurk, Norman Collett.

INTERNATIONAL FORUM

WORLD RELATIONS LEAGUE

Under the direction of its executive committee, the World Relations League took an active part in the college functions during the year. Several discussions with other colleges were had in which current world affairs were presented. The most important of these was held at the College of the Holy Cross in which seventeen colleges participated. The topic was "Russian Policy and Germany."

Left to Right: Frederick Long, Vice-President; Edward Kelly, Treasurer; Agnes O'Leary, Secretary; Carlos Vidal, Chairman; William Karney, Assistant.

"AND NOW A FEW WORDS . . ."

TOASTMASTER'S CIRCLE

The purpose of the Toastmaster's Circle is similar to that of the debating societies: to facilitate public speaking and to develop one's oratorical abilities. The Toastmasters, however, have adopted an altogether original procedure. Self-expression is stressed; extemporaneous addresses are given by all members, and prepared addresses are presented by several members each week. The offices of chairman, toastmaster and topicmaster are held in rotation to acquaint everyone with the conduct of the meetings.

Seated, Left to Right: Gene Rabillard, Deputy Governor; William Hopkins, President; Thomas McInerny, Vice-President. **Standing, Left to Right:** Donald Connors, Program Chairman; Paul Tobin, Secretary; Howard Aucoin, Sergeant at arms; Richard Desmond, Treasurer.

ORDER ON THE HEIGHTS

STUDENT SENATE

The Student Senate in the School of Education is the official undergraduate organization which presents the views of the students to the School Administration. The proportionate membership, duly elected from each class, arranges and sponsors schoolwide cultural and social activities such as Parent's Night and the Christmas assemblies which not only encourage school unity, but also foster university loyalty.

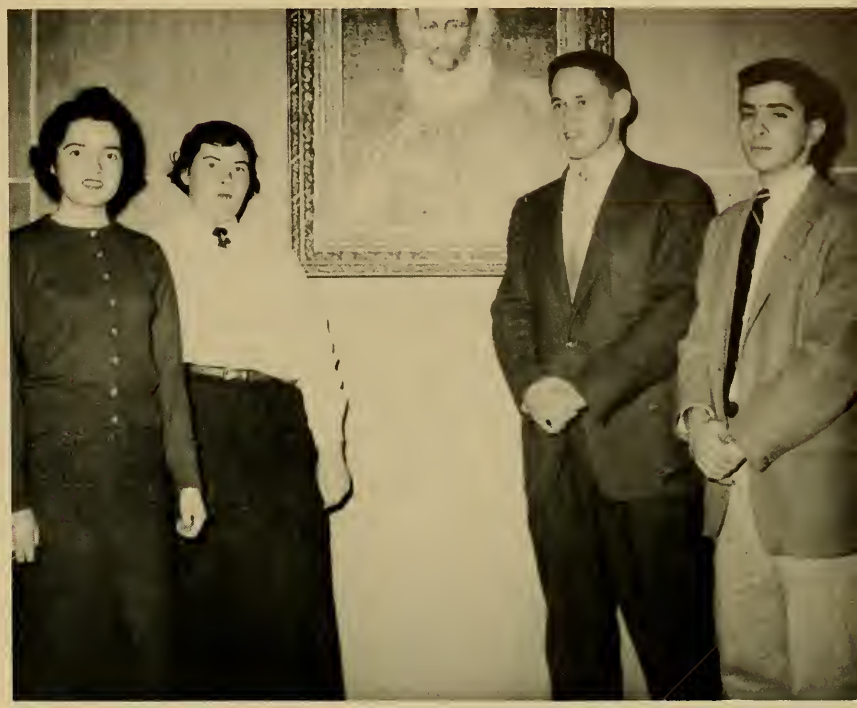

Left to Right: Barbara Lyons, Treasurer; Katherine Hartnett, Secretary; Philip Dawson, President; Louis Sasso, Vice President.

DEUTSCHLAND, MEIN DEUTSCHLAND

GERMAN ACADEMY

The German Academy of Boston College is composed of the undergraduates of the schools on the campus. Sessions are conducted in German with the moderator, Dr. Paul Boulanger, leading the discussion. Here enterprising students are offered an unequalled opportunity to learn the customs and literature of the German people, the role they have played in the history of Europe, and their important contributions to the unity of Western Europe today.

Left to Right: William McDougall, Vice President; Gertrude McCaul, Secretary; Edward MacLead, President.

FISCAL PROBLEMS

FINANCE CLUB

The Finance Club, under the direction of Father Collins, S.J., and Mr. Vincent P. Harrington, faculty moderators, is composed of students who are interested in the financial world. Through its contacts with businessmen, it affords the students of finance an opportunity to become better acquainted with modern fiscal problems. The activities of the Club consist in guided plant trips, smokers, and lectures by businessmen. The year was climaxed by the Club's trip to the New York Stock Exchange.

Left to Right: James Daley, Treasurer; Robert Fontana, Vice-President; Anthony Cesario, President; James Hughes, Secretary.

SALUTE TO ROME

ITALIAN ACADEMY

A fuller appreciation of the arts, customs, language, and history of Italy, appropriate social and cultural activities making for a common meeting ground with the general student body are the prime advantages of membership in the Italian Academy. Besides sponsoring a pizza party, a banquet, and a dance in conjunction with the other modern-language clubs, the Academy, turning from the purely social, took an active part in the "Salute to Rome" week. The highlight of the year, however, is the traditional "Italian Night" held in the Spring and centered about the presentation of an original three-act play.

Seated, Left to Right: Concetta Serr, Secretary; Rita Nolan, Treasurer; Sheila Cunningham, Heights Representative. **Standing, Left to Right:** Louis Sasso, Vice President; Anthony Solomita, President.

ROCK-BOUND COASTS

MAINE CLUB

They have left their lighthouses, their rock-bound coasts and thunderous seas; they have left the scent of the pine and have settled on the Gothic Heights. Due in great part to the influence of Jesuit-staffed Cheverus High School in Portland, the Pine Tree State has steadily supplied more than its share of freshmen, so that its citizens now represent a majority group among the resident students. Principally a medium of acquaintance and frequent contact for its members, whether at home or on the campus, the Club devotes time to publicity for Boston College in secondary schools.

Left to Right: Michael Taliento, Vice-President; Philip Dawson, President; Philip Sullivan, Treasurer; Patricia O'Connor, Secretary; Francis Greco, Sergeant at arms.

PAWNS AND PIPE-SMOKERS

CHESS CLUB

Amid the sound of bouncing basketballs, the rattle of a punching bag, the come-and-go of the gymnasium, the Chess Club concentrates, in its "tournament room" above the Intramurals Office. Pipe-smoking opponents eye the boards, cautiously move their pawns, while beginners analyze and link the steps of a complicated move. Keen competition is provided in league and intercollegiate tournaments.

Left to Right: Gerald Moore, Treasurer; Gerald Faverman, President; John Corcoran, Vice-President; William Karabatz, Secretary.

PROFIT AND LOSS

ACCOUNTING ACADEMY

The Accounting Academy was constituted to act os a forum for students evidencing an interest in accounting, or choosing it as their field of concentration. Occasionally, prominent personalities have been asked to the Academy's monthly meetings to speak on such topics as "The Industrial versus the Public Accountont", "Should Recent Graduates Seek Employment in Small or Large Firms", "The Problem of Comptrollership." Members themselves hove prepared addresses and organized discussions on "Free Negotiation," "Federal Tax Legislation", "The Accounting versus the Economic Concept of Depreciation."

Left to Right: Norman Roy, Secretary; John Mahaney, Vice-President; Mr. Arthur Glynn, Faculty Moderator; Paul Tobin, President; Francis LaRovere, Treasurer.

BUSINESS, BROTHERHOOD, BETTERMENT

ALPHA KAPPA PSI

The acknowledgment of a definite need for well-informed and well-trained Catholic businessmen led to the institution here on the Boston College campus of the Delta Eta Chapter of Alpha Kappa Psi, a national professional business fraternity. The recently received charter will extend the scope of recognition of the College of Business Administration, will diffuse its reputation and prestige outside of New England, and will benefit its graduates entering upon active competition in their chosen fields of endeavor. Only students majoring in Accounting, Economics, Finance, Management and Marketing are eligible for membership.

Left to Right: Owen Lynch, Treasurer; David Collins, Secretary; Richard Luciano, President; Allen Reilly, Vice-President; Robert Kenney, Master of Rituals.

MORTARS AND PESTLES

AMERICAN CHEMICAL SOCIETY AFFILIATES

Lectures by well known academic and industrial chemists, student and alumni speakers, tours through New England's leading chemical concerns, student research groups under faculty direction, and several social functions cover the range of the Society's yearly activities. Through active participation, members become better acquainted, broaden their knowledge of chemistry and of the chemical industry, and gain experience in preparing and presenting technical material before scientific audiences.

Left to Right: John Polevy, Senior Class Representative; Leo Clougherty, Chairman; Robert Finegan, Secretary; James McDermott, Treasurer.

SOUND WAVES

RADIO CLUB

Organized in 1919, the Amateur Radio Club is one of the oldest college units of its type in the United States. Participation in the group's functions provides a more-than-blackboard knowledge of the ever evolving applications of radio telegraphy and telephoning. From their station (W1PR) in Gasson Hall, members operate receivers and transmitters, communicate, either by Morse Code or voice, with the "hams" within their range. To enable non-licensed amateurs to obtain official recognition, classes in Morse Code and radio theory are conducted under the able supervision of the club moderator, Mr. John J. Power.

Left to Right: Joseph O'Donnell, Treasurer; Roger L'Heureux, Vice-President; Brad Thornton, President; James Benjamin, Secretary.

GRAVITY AND LEVERS

AMERICAN INSTITUTE OF PHYSICS

The Boston College Chapter received its charter in 1950 from the American Institute of Physics. The activities of the Student Section are restricted to those students majoring in physics who have been duly accepted by the Department. Bi-monthly meetings foster an advance in the knowledge of physics and its application to human welfare. Placement service, information on the professional work required today, as well as encouragement and help in graduate work, is given by the National Society and the Chapter. The Section has its own publication, **Journal of the Boston College Physics Society,** which is published quarterly.

Left to Right: William McCormish, Co-Editor of **The Physics Journal;** Joseph Kelly, Vice-President; Vincent Falcone, Co-Editor of **The Physics Journal;** Paul Byrnes, Secretary - Treasurer; Joseph Reagan, President.

"FARM PRICES ARE HIGH, BUT . . ."

ECONOMICS ACADEMY

The Economics Academy consists of members from all classes of the schools of Arts and Sciences and the College of Business Administration. This year the Academy has increased its membership to over 125 active members through the efforts of the officers and committees under the guidance of Professor Aherne.

One of the highlights of the year's activities was the Fall Business Luncheon where Mr. Eric Wheatly, New England Director of British Overseas Airways Corporation; Dr. Harry Ernest of Tufts University; Mr. Robert Ryan, Vice-President of Cabot, Cabot and Forbes; Mr. T. P. Miller, Personnel Director of the Dewey, Almy Corporation; and Miss Mary O'Connor, Executive Director of the State Board of Immigration were but a few of the interesting and informative speakers. The year closed successfully with the introduction of the new officers at the annual banquet.

Left to Right: Richard Doherty, Treasurer; Louis Xifaras, Secretary; Mark Fay, President; John Roche, Vice-President.

CONNECTICUT YANKEES

CONNECTICUT CLUB

The Connecticut Club, in its 8th year at Boston College, was represented by over forty students during the past year. Mr. Owen Hanley, Moderator of the Club and instrumental in its founding, has seen it grow with the influx of boarding students from the Nutmeg State. The Club's activities have included a Communion Breakfast, participation in the Intercollegiate Charity Ball held in Hartford at Thanksgiving time, and a Spring Outing sponsored in conjunction with the New York Club. Monthly meetings have featured bowling, informal parties, films of the Miami-B.C. football game, a Christmas Social, and various guest speakers from the school faculty.

Left to Right: Dennis Anderson, Treasurer; Lorraine Cagianello, Secretary; Robert Caffrey, President; Richard Day, Vice-President.

LENS AND SHUTTERS

CAMERA CLUB

Flash-bulb-and-otherwise enthusiasts, whether beginners or self-styled professionals, derive skill and pleasure from active participation in the Camera Club. The novice gains much information relative to the use of photographic equipment; he learns the "tricks of the trade" in developing films, in printing pictures, through practical demonstrations presented by his more experienced fellows. The group's dark room is fully equipped and easily accessible. A 4 x 5 Speed Graphic camera may be used by any member in good standing. Undiscovered talent is afforded opportunities for expression in regular contests, which, for the most part, take advantage of photogenic scenes on our campus.

Left to Right: David Metz, President; James Wellington, Secretary; Paul Siroky, Treasurer; Richard Gerroir, Vice-President.

ACIDS, BASES, AND NEWS

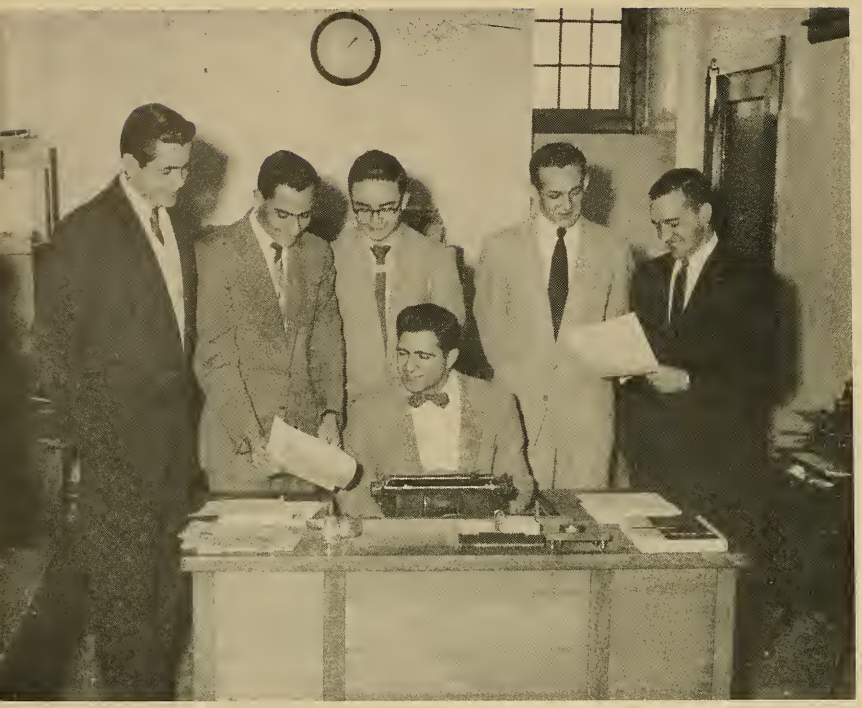

CHEM BULLETIN

The official organ of the Chemical Society, the **Chem Bulletin** is published six times a year by undergraduate chemistry majors. Its mimeographed, staple-bound pages enclose the "local" news pertinent to the Society, to the Chemistry Department. Contributors discuss technical advances made in their field, sketch the biagraphy of a newly appointed faculty member, relate professional quips, and the strange-as-it-may-seem tales of the Chemistry "labs" while cultivating, at the same time, their own writing abilities.

Seated: Anthony Guarino, Editor-in-Chief. **Standing, Left to Right:** Robert Ricci, Senior Associate Editor; Vito Cammarota, Managing Editor; Raymond Fontoine, Freshman Associate Editor; Jerome Supple, Junior Associate Editor; George Cartier, Circulation Manager.

CASTANETS AND SOMBREROS

SPANISH ACADEMY

Designed to supplement regular class work, the Spanish Academy makes available to the student a source of cultural information serving to increase his appreciation of the Spanish language and literature. Programs are arranged to include debates, the study and presentation of dramas, and informal discussions on current happenings of interest to the student of Spanish. Discourses on Spanish history and literature are given by invited lecturers.

Seated, Left to Right: Paul Molinari, Vice-President; David Collins, President. **Standing, Left to Right:** Paul Wiley, Secretary; W. Paul Meade, Treasurer.

CLOSE ORDER

ROTC EXHIBITION DRILL TEAM

The Exhibition Drill Team represents the University and the ROTC unit at numerous ceremonies and civic functions in the Greater Boston area during the academic year. It offers an opportunity for Military Science students to improve their coordination and skill in close order drill and to satisfy the normal desire of the well-motivated student to belong to an "elite" unit whose standards of performance are above the average.

Left to Right: Joseph O'Neil, Supply Officer; Edward Bennett, Assistant Commander; James King, Commander; Vincent Ruth, Treasurer.

DAPPER GENTLEMEN ALL

NEW YORK CLUB

Dapper gentlemen all, come to visit the little city. An easily recognizable figure about the "dorms," the New Yorker is the fellow who good-naturedly listens to quips about his "accent", who continues to cheer when everyone is hoarse or when the team is trailing in the rain, who displays, in his gay inimitable way of taking life in stride, a bubbling energy for social functions and a knack for vitalizing them. And that is why New Yorkers without a club would be unheard of in the history of the world . . . An annual Communion Supper, an occasional social, the traditional "big city" Christmas Dance are results of effective organization now comprising over seventy-five members: the New York Club.

Left to Right: William Casey, Secretary; Frederick Gannon, Vice-President; John Wissler, Sergeant at arms; Thomas Murphy, President; Robert Fontana, Treasurer.

PSYCHOLOGY CLUB

Organized primarily to benefit students majoring in psychology, the Club welcomes anyone interested in modern psychology. The moderator, Dr. Joseph R. Cautela, along with the officers of the group, arranges for the showing of films dealing with psychological problems. Praminent personalities in the field of psychology are invited to discuss current trends; several trips to mental clinics, laboratories, and research centers are included in the annual program.

Left to Right: Thomas Mulcahy, Secretary; John Murry, President; John Semenuk, Vice-President.

MARKETING CLUB

The largest of the business clubs, the Marketing Club of Boston College sponsored as its first annual function a two-day closed-circuit broadcast of the Boston Conference on Distribution held at the Statler Hotel on October 18-19, 1955. In addition, prominent businessmen were scheduled to speak on and provide advice relative to current marketing problems. The club was honored during the past year by the election of Walter Sullivan, president of the Boston College Chapter, as general chairman of the American Marketing Association Annual Conference at Boston University. Boston College provided the two key speakers and the members of the advertising panel.

Seated, Left to Right: Edward Miller, Dr. Gerald Price, Faculty Moderator. **Standing, Left to Right:** Thomas Bresnahan, Coordinating Officer; William Hopkins, Treasurer; Walter Sullivan, President; James Cullinan, Secretary.

"LET'S HAVE A TEA . . ."

WOMEN'S COUNCIL

In a school which is made up predominantly of women, it is essential that there be a close "rapport" between these students and their advisor, the Dean of Women. This is done through the Dean of Women's Council which meets regularly and discusses pertinent sponsorship of women's functions.

Seated, Left to Right: Kathleen O'Brien, Mary Desmond, Mary Zilg. **Standing, Left to Right:** Anna Dooley, Anne Fondel, Catherine Dooley, Alice Kaika, Miss Mary Kinnane, Dean of Women, Regina Martin, Beth Kelleher, Mary Garvey.

PENS AND SCALPELS

THE SCOPE

The Scope is an undergraduate journal which is published by the Biology Department and edited by the members of the Mendel Club. Through this medium premedical and biology students are given the opportunity to express themselves on subjects related to their particular interest. The topics are not limited to purely scientific discussions but vary from philosophical and ethical problems related to the field of biology and medicine to accounts of personal experiences of members of the Mendel Club. The staff members are able to gain familiarity with the techniques of editing, layout, and publication management.

Seated, Left to Right: John Schrogie, Associate Editor; Martin Dunn, Managing Editor; Nicolas Tauraso, Editor-in-Chief; John Duffy, Business Manager. **Standing, Left to Right:** Francis Moscarillo, Associate Editor; Frederick Gannon, Circulation Manager; Jack Yeransion, Associate Editor.

MAGNETIC FORCES

SIGMA PI SIGMA

Sigma Pi Sigma is the national physics honor society. Obviously selective, the group appoints to its ranks those physics students with outstanding scholastic records. Meant primarily as a reward for outstanding achievement, membership in the respective chapters also serves to unite those "men of great promise" into a functional body, to encourage in them deeper professional interest.

Left to Right: John McDonnell, Vice-President; Paul Byrnes, Treasurer; John Deeley, President; William Plansky, Secretary.

ALL WET

SKINDIVERS' CLUB

The Skindivers' Club is the youngest activity on the Boston College campus. The purpose of the Club is to promote interest in the sport of skindiving, to demonstrate the use of apparatus and proper techniques, and to give instruction in general water safety rules. In meetings during the year, the Club presented lectures from experts in the sport, plus movies and slides of the best methods. Plans include at least one competition with regional and independent clubs. Membership is limited to male graduates and undergraduates of the College.

Right to Left: Carlos Vidal, Secretary; John Tanner, Vice-President; Luis Azuola, President; Stephen Barry, Public Relations Officer; Roger Berube, Treasurer.

PROMISING EXECUTIVES

SOCIETY FOR THE ADVANCEMENT OF MANAGEMENT

Dedicated to the advancement and promotion of the art and science of management, this Club has supplemented classroom studies with seminars, lectures, conferences, research and industrial projects. The program initiated by the Boston College Chapter of the Society for the Advancement of Management is designed to forge a closer union between business executives and students and to disseminate information on the problems and policies of industry and management. S.A.M. is a recognized national professional organization with chapters in numerous universities.

Seated, Left to Right: Prof. Justin Cronin, Student Advisor; Prof. J. D'Avella, Industrial Project Advisor. **Standing, Left to Right:** Gino Marinelli, President; Arthur Cotter, Treasurer; William Byrne, Secretary; Joseph Harney, Vice-President.

BLITHE SPIRITS ALL

INTOWN OUTING CLUB

For the student attending classes in the evenings, outdoor recreation is often a remote activity, limited by the demands of employment, classroom attendance, and studies. The idea of planning recreation that would accommodate the limited schedule of students was first formulated in 1954. A club was organized with the approval of the Dean, Rev. John Ryan, S.J., dedicated to scheduling such activities as mountain climbing, hiking, swimming, camping, photography, skating and skiing. Now in its third year, the Club has received encouragement and approval from the present Dean, Rev. Charles Toomey, S. J.

Gold Key Society

Seated, Left to Right: William A. Reilly, Secretary-Treasurer; James Barry, Vice-President; Rev. James Ring, S.J., Faculty Moderator; John Bergin, President. **Standing, Left to Right:** David Finnegan, Francis Donovan, Anthony Massimino, Robert Cochran, Paul Sullivan, Henry Quarles.

The Gold Key has fulfilled to the letter the motto of Boston College, "Ever to Excel." The primary function of the Gold Key Society consists in service to the University and participation in activities of an unlimited nature but holds as its ulterior motive, in all its activities, the growth and encouragement of school pride and spirit. Sincerity and eagerness to serve are qualities of each member, and these characteristics typify all who proudly wear the symbol of service: the Gold Key.

For a lady . . .

"I'll take it, Father."

"Up front, please."

Publications

Liberal education is a spirit-freeing thing. It is always of profit to the individual. But if society is to receive some interest from its investment in education, sooner or later, it must learn from today's student. We must express and apply to society the ideas and ideals cherished here. Therefore, we have student publications: to encourage the expression of whatever is learned, and to provide practice in swaying men's minds. Stylus, Heights, Guidepost . . . each justifies its existence.

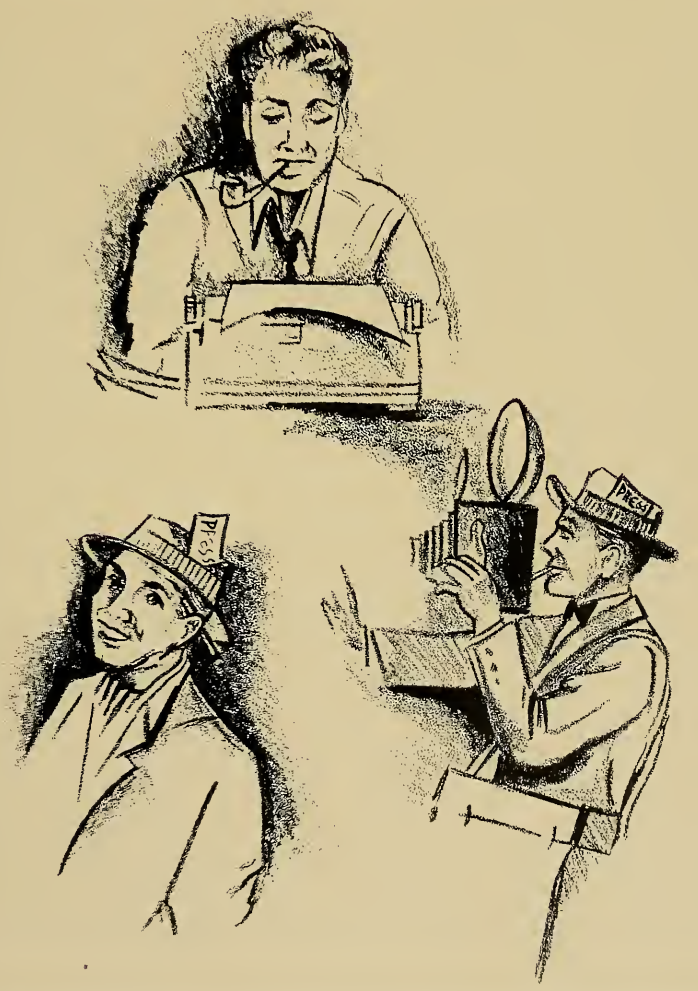

The Heights

BOSTON COLLEGE — CHESTNUT HILL 67 — MASSACHUSETTS — FRIDAY, OCTOBER 14, 1955 — Vol. XXXVI No. 3

COUNCIL NOTES (SEE PAGE 2)

HUMANITIES PRIZE (SEE PAGE 5)

Z-302

McCarthy New Head Of Cross & Crown

Holy Cross Tickets Will Be Door Prize At 'Council Bounce'

FACULTY GROUP IN SELF-STUDY

Sports Building, Information Center Top Long List of Recommendations

By JEAN LAVENY

REV. WILLIAM CASEY, S.J. Chairman of Self-Study Committee

Begins Miller and Milano Lent Stricken by Polio

"Detective St Dramatic Sor New Prese

titute ences Begin 19th

Starring the Editors

MANAGING BOARD, Left to Right: James Doyle, Thomas Drahan, Donald Winslow, Norbert Michaud, Rev. Joseph Connor, Bernard Hill, Kathleen Donovan, David Guinee, Charles Holt.

"Hey, grab me a copy of that rag." Hear those words and rest assured that another issue of **The Heights** has hit the stands. It is truly amazing the way students scramble to get a copy of "that rag." To the words "published by and for the students" which appear on the masthead of each week's **Heights,** we might add a note of our own: "about the students." In its role as our unofficial historian, **The Heights** has kept the University community informed about student activities, student hopes and ideas, as well as about some much discussed student gripes.

"I'll okay it, but—"

"A full page?"

Meeting the deadline.

Resting on their laurels?

"Great, isn't it?"

What pictures tell . . .

"Shade it a bit."

Stylus

At age seventy-three, the Boston College literary quarterly is the oldest Catholic College magazine in America. The STYLUS functions as a vehicle of student expression in the traditional areas of prose and poetry; and in more recent years an emphasis has been placed upon illustration, photography, and lay out. The magazine is published four times a year, in November, January, March, and May. Material submitted by any undergraduate of the University is eligible for publication. The issues of this year's volume have been distinguished by sprightly covers, and by the use of screens in layout.

Seated: George Bernier, Editor-in-Chief. **Standing, Left to Right:** Edward Thomas, Associate Editor; Paul Gibbons, Assistant Editor; Francis Neelon, Kathleen Donovan, Associate Editors; Edwin Brooks Niemeyer, Managing Editor; William Kirk Sheehan, Assistant Editor; Joseph Baron, Associate Editor; Thomas Sheehan, Senior Editor.

Left to Right: John McLoughlin, Feature Editor; Thomas Joyce; James Barry, Gene Robillard, Co-Editors; Albert Audet, Thomas McInerney, Circulation Co-Editors.

Guidepost

The **Guidepost** is a journal of business published by the students of Boston College. Functioning since March, 1949, it has grown from a single-sheet mimeographed paper to a well-organized, thirty-two page publication, with editing, staff-writing, and photography departments. For each of its quarterly issues, manuscripts are submitted by student writers of all colleges and schools in the University expressing views on business, politics and economics.

"Wait till the Heights sees this!"

"Better check that."

"Any more rumortism?"

The **News from 126**, a bulletin published by the School of Nursing, keeps the girls on clinical assignments in touch with the College and other students. The staff consists of one member from each class and one student from each group on clinical assignment. The publishing staff meets weekly to print the **News.**

126 Newbury News

Brenda Reilly, Elizabeth Grady, Mary Lou Tazioli, Board Members; Judy Grant, Vida Jaskieviez, Rita Buckley, Mary Ann Knowles, Nancy Pacious, Staff members.

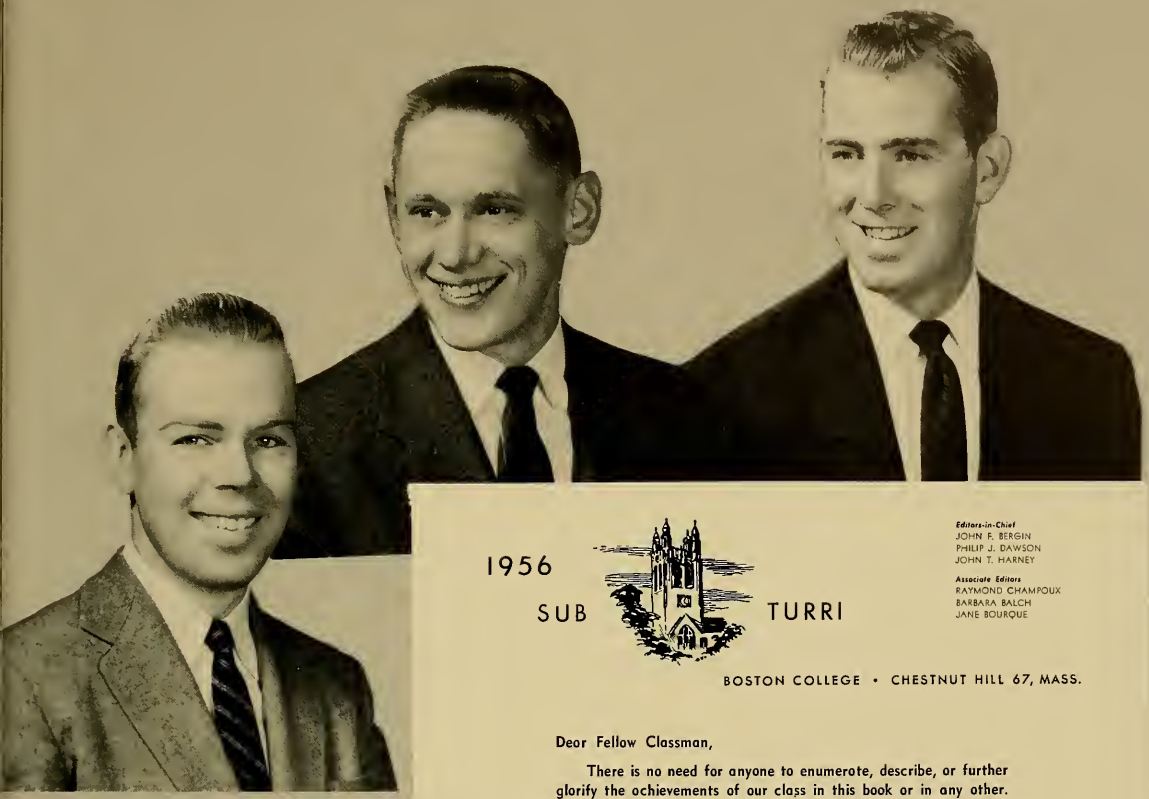

1956 SUB TURRI

Editors-in-Chief
JOHN F. BERGIN
PHILIP J. DAWSON
JOHN T. HARNEY

Associate Editors
RAYMOND CHAMPOUX
BARBARA BALCH
JANE BOURQUE

BOSTON COLLEGE • CHESTNUT HILL 67, MASS.

Dear Fellow Classman,

There is no need for anyone to enumerate, describe, or further glorify the achievements of our class in this book or in any other. They speak for themselves, and for us, in history and in memory.

However, it is with a feeling of proud duty that we, the editors have worked to make this edition of the Sub Turri, in accord with the previous tenor of the class of 1956, the finest in the annals of Boston College.

As the Class has always striven to attain the goals set by the University motto, "Ever To Excel", we have fittingly attempted to record this excellence in a volume that has as its theme Stone, Metal, and Glass—an analogous representation of the 1956 Boston College graduate: his background, his training, his destiny.

You will also find that this edition has been presented in "University" form, i.e., each of the University's five undergraduate colleges has been represented; and the graduates have been separated according to their respective schools. This has been necessitated by the ever increasing growth of Boston College—and it is a step which could never have been successfully taken without your cooperation.

And so we take this opportunity to pause and express our gratitude to you. These have certainly been four wonderful years for all of us, and please God, the Alumni years will be as happy and successful.

Respectfully yours,

John Harney
Philip Dawson
John Bergin

"Fondly thy memories

Checking the theme

"I never knew there were so many."

The wastebasket is full.

"You said you put her picture in."

round our heart still cling"

The pages of this book contain the history of the Class of 1956. The staff of the **Sub Turri** has labored long and diligently to capture the spirit and tradition of Boston College. Drawing on our inheritance from the past, we have, as a class, molded a history of our own. The editors of each section have sought to sketch the happenings of our college days in photos and in print.

The staff of the **Sub Turri** is composed of members of every undergraduate division in the University. The cooperation exhibited by the individual staff members of the various schools has resulted in the publication of this yearbook.

"Well, maybe I'm wrong."

Checking the returns.

The Feature Staff talks it over.

Reminiscing over the triumphs of the season.

The **Sub Turri** staff feels that this yearbook is more than just a publication. It is a chest of memories which can be opened and relived whenever and wherever one desires. When the excitement of graduation has faded and the ranks of college friends have thinned, the pleasant association of our university days will continue to live. The 1956 Sub Turri is an expression of pride in the Senior Class and in the system of education which has produced it.

The indispensable

sports

The beauty of nature in change is a theme familiar to all of us. It is, perhaps, the most recurrent note in music, in painting, and in literature. Nowhere, however, is that beauty, the enchantment which lies between fixity and flux, more powerfully expressed than along the coast of Maine. There, sea and stone, the irresistible and the immovable, are locked in a struggle which knows neither end nor respite. There, the cold Atlantic hurls her crystalline legions, rank after rank, against that long grey line of cliffs. There, where her inexpendable onslaught meets an insurmountable defense, the only victory the sea can achieve is that of transforming her opponent. Day by day, those magnificent crags undergo some change at the hands of the tireless sea; yet, far from diminishing, their beauty seems, instead, to soar with each new alteration.

And so it is with life. Hers are the cold, relentless tides which break in upon a man and, were he sand, would sweep him out to sea. But give him faith and that same man becomes a mighty cliff whom trials can only make more perfect. In our battles on the gridiron and on the diamond, as in every other moment of these past four years, we have been deepened in this conviction. They were years which saw us realize more fully our power and our obligation to withstand the turbulent seas of life. With the courage and determination that is born of prayer, we shall turn that very onslaught into triumph—the inevitable triumph of those who have the will to win.

"Break, Break, Break, on thy cold gray stones."

Tennyson

I wonder if he made it???

Having been told by every Sports writer in the East that his club couldn't miss ranking with the nation's pigskin leaders, Mike Holovak had every reason to expect the sun to shine on Eagle helmets in his fifth year at the Maroon and Gold helm. Things didn't quite turn out as expected though. A combination of rain, more rain, and pesky Xavier University

Miami, Holy Cross, Boston Univer

cropped up to prove flies in the ointment. BC fans had plenty to cheer about with a soul-stirring performance turned in by their eleven on the Orange Bowl turf, and victories over traditional rivals BU and Holy Cross.

sity Highlights, Xavier a Bad One

Eagles Plow Way To Wins Ov

The Eagles opened the 1955 season against the Judges of Brandeis in a game played on Alumni Field, the first B. C. encounter to take place on the college grounds since 1948. Although a tremendous rainstorm made the playing surface more suitable for sailing than football, Coach Mike Holovak's men had little trouble taking the Judges number, winning

The Turk is off and running!!

out 27-0. Long runs featured the muddy fracas; Larry Plenty scored from 70 yards out in his first varsity carry; Turk Petrarca also tallied on a long gainer.

B. C. was featured in a network television contest on the following Saturday when Villanova provided the opposition at Fenway Park . . . and again the rains came. Another

Billy D. and Tommy Joe talk things over.

muddy field, another Eagle victory. By this time our team was gaining a reputation as being a good mud squad. The final score of the game was 28-14 and it was Tough Turk Petrarca who was the individual standout. Even Red Grange had to admit that Turk could run with the best of them.

This one didn't get away!

er Judges, Wildcats and Titans

The third straight home game of the season saw the Eagles square off against the University of Detroit Titans. For awhile, B. C. rooters were wondering if the game would be played at all.

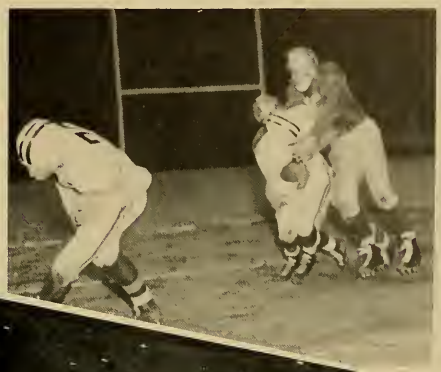

The game was originally scheduled to be played on Friday night but another tremendous rainstorm caused a postponement to Saturday night. However, "the powers that be" guessed wrong. Saturday night was even worse but there was nothing to do but go ahead with the game. And go ahead they did!

The Eagles continued to show that they liked the mud as they buried the Titans 23-0. One of the highlights of the game was a beautiful field goal kicked by Frank Cousineau. The boot, made from a difficult angle, was the first Eagle 3-pointer in several years.

Team Rallies To Tie Marquette

A forecast of things to come! B. C. was a 13 point favorite over a Marquette team that had been buried by Kansas State. However, the Milwaukee squad got a quick jump and after the game was 5 minutes old, was leading 13-0 and pushing toward another TD. Still, the Eagles were not to be denied that night. They held Marquette and scored twice later in the game to come away with a 13-13 tie.

It was little Billy Donlan who sparked the team to their late rush and prevented Marquette from handing the Eagles their first loss. The fight and hustle that the team showed in this game and the later Miami game were assets of the 1956 squad that we will long remember.

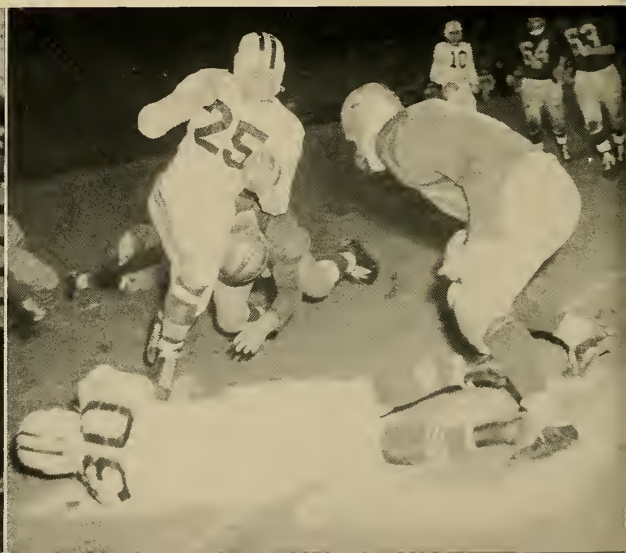

Xavier Upsets Us . . . . Again

They say that lightning never strikes twice and that may be true but little Xavier of Cincinnati struck B. C. down twice and it'll be a long while before any of the Class of '56 forget it. In our Junior year, the Musketteers were the only team to bounce us and thus knock us out of a sure Bowl Bid.

The '56 Eagles went to the Midwest bent on making amends and for awhile it looked like they would be successful. B. C. jumped into a quick 12-0 lead but couldn't hold it. Xavier came back with 19 points of their own and won out, 19-12. We hate to alibi but . . . we're still wondering where those refs came from!!

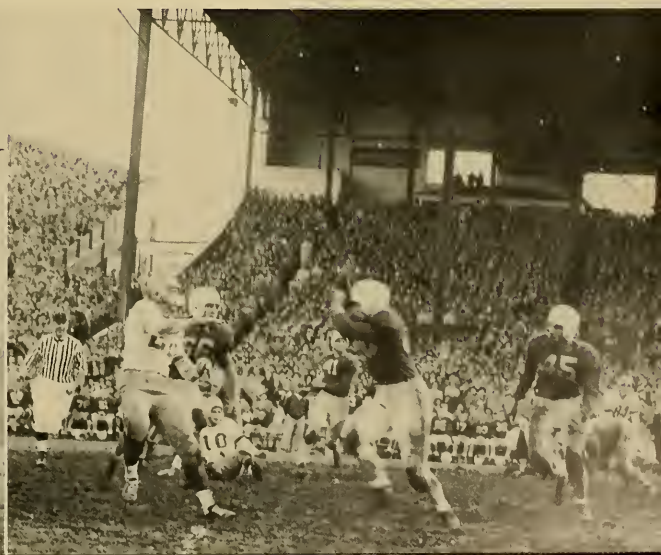

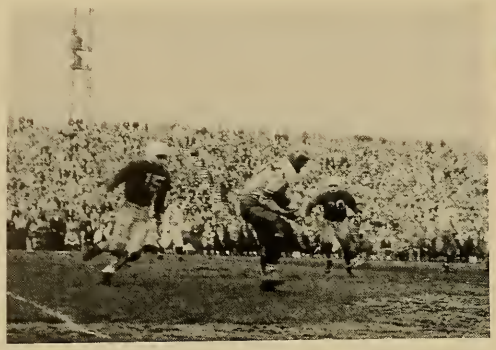

Emersan Dickie holds anto the football as if it were a hot potato. Actually, Emmie gained aplenty on this catch before the two B. U. defenders brought him down.

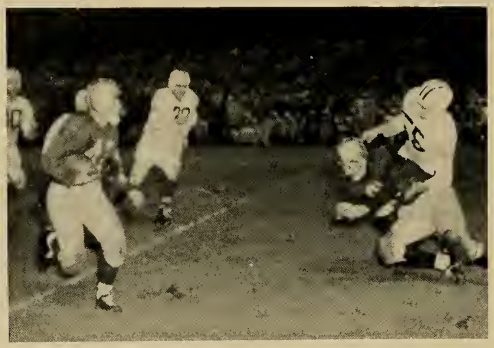

Making room for little Eddie DeSilva to pick up additional yardage against Marquette.

Eagles Fool "Experts" In Great Mi

One reason why Dick Lucas struck fear into the hearts of the opposing teams

Of all the games of the 1955 season, the one that will never be forgotten is the Miami encounter played in the Orange Bowl. After the Xavier affair of the previous week, the Eagles were given little chance against the mighty Hurricanes. B. C. was a 21 point underdog.

The Eagles lost the game, 14-7, but they were not outplayed or outhustled. They completely dominated play, getting 20 first downs to 7 for the Miami eleven. Five times B. C. was inside the Miami 10 yard line with first down and goal to go but those last 10 yards really proved to be the hardest for the Eagles that night.

At the conclusion of the contest, over 40,000 Floridians gave the Eagles a standing ovation for their great performance even though it was in a losing cause. It's safe to assert that of all the games of the senior year, the Miami game will always stand out.

ami Performance

**"For Boston, for Boston
We sing our proud refrain . . ."**

Did someone say "Fumble?"

Vin St. Pierre, one of the best, was forced to sit out his senior year because of an injury.

The other Commonwealth Ave. team had done rather poorly on the season except for a 32-2 win over Drake and a score deceiving but well played 20-12 loss to Holy Cross. Thus our Eagles had little trouble taking the Home-coming joy out of the Terrier that Saturday.

The beautiful mid-November afternoon not only proceeded as expected, but gave local fans a preview of what was to come two weeks hence. The Boston University Coach, Buff Donelli, said in effect that this Boston College club was so far superior to the Holy Cross team he had faced two weeks earlier that there should be no contest when the Jesuit rivals met on the Saturday following Thanksgiving. When a defeated coach says that much about the opposing team there is little anyone else can do but look to the final game.

The Eagles Have

The "Couz" kicks . . . it's good!!

The annual Holy Cross game not only proved to be the "Big One" in the hearts of the Seniors, both on the field and off, but served as a mighty valedictorian for one of the finest personalities in Boston College athletic history. In Gil Bouley our senior ball players found not only the best in football line coaches but the paragon of sportsmanship and the best prototype of the perfect gentleman.

In their football hours these fifteen B. C. seniors proved that they possessed the will to win, and made their final victories their greatest victories.

Eddie DeSilva showing the drive that sparked the "55" team to victory.

Little Trouble With Either B.U. or H.C.

A glimpse of the terrific blocking that characterized Bouley's men.

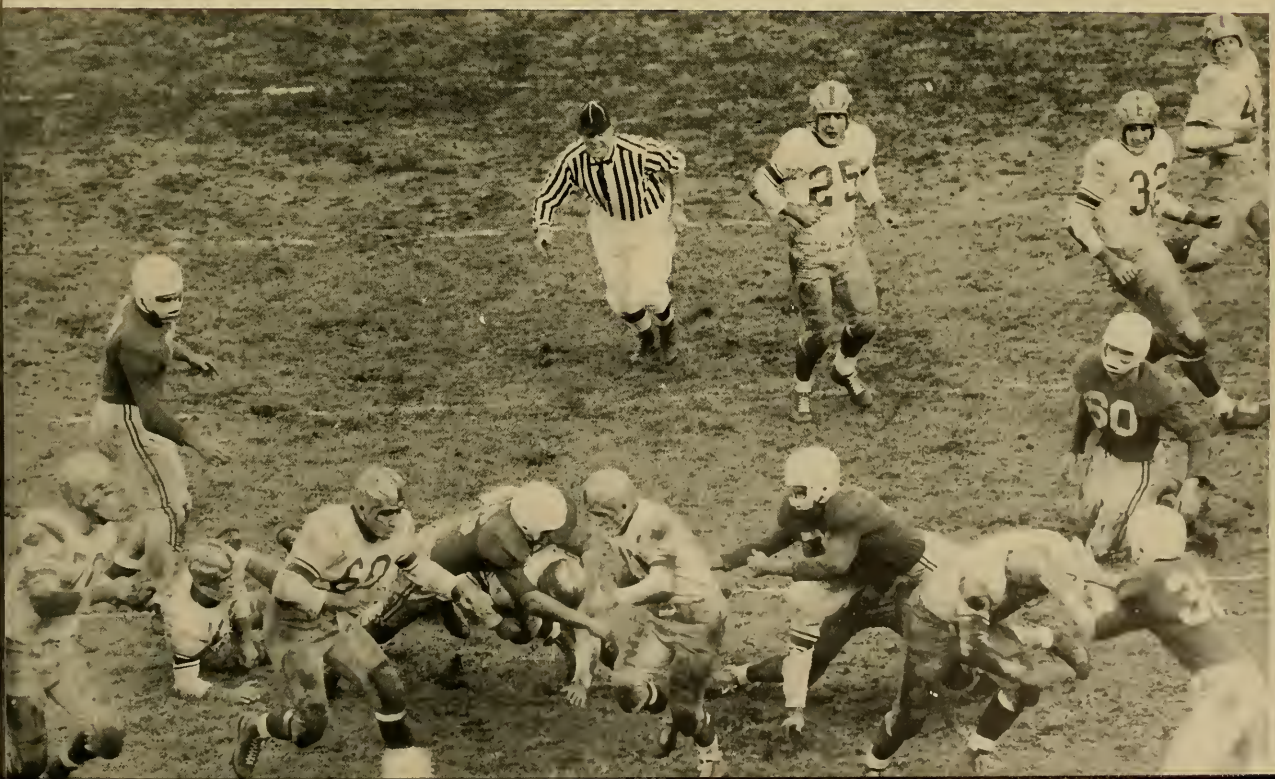

``For Here Men Are Men

This boy is lost.

Doc Mauro catching one in the clear.

and Their Hearts Are True''

1955 SQUAD SENIORS—Kneeling (left to right) Dick Pearce, John Poskus, Dick Myles, Capt. John Miller, Frank Furey, Emidio Petrarca, Frank Cousineau, Dick Lucas. **Standing (left to right)** Emerson Dickie, Joe Hines, Doric Mauro, Ed DeSilva, Len Andrusaitis, Dick Gogliardi, and Tom Magnarelli Reis.

Dick Gagliardi, Frank Quinn, Charles D'Entremont, Ed Carroll, and Jerry Forgues.

Hockey

The B. C. hockey team, Captained by Eddie Carroll, was considered by the experts as one of the top teams in the East. Once again, as when we were Sophomores, the B. C. hockey team was a contender for the N.C.A.A. championship in Colorado.

Chick goes to the ice to make a brilliant save.

Gimme that . . .!

Score Board

B.C.	Opponents	
13	Tufts	5
3	Northeastern	2
4	Brown	1
5	Harvard	3
3	Princeton	1
5	Brown	3
2	St. Lawrence	6
6	Clarkson	7
7	B.U.	5
11	Dartmouth	3
4	Yale	1
7	Northeastern	1
4	Harvard	2
7	St. Francis Xavier	4
2	Clarkson	5
2	St. Lawrence	6
2	Harvard	5

Coach John Kelley and Captain Ed Carroll.

Six members of the club are seniors including Chick D'Entremont, for three years an outstanding goalie, Gerry Forgues, who made a strong comeback after nearly six months in the hospital following a mishap in the RPI game a year ago. Frank Quinn, a fast skating wing, Paul Smith, and Dick Gagliardi, a pair of rugged defensemen, round out the Senior contingent.

Underclass members were Joe Moylan, last year's leading scorer, Dick Michaud, a classy goal getter, Paul Sheehy, Don Fox, and Jim Tiernan.

The puck is dropped and the Eagles are flying.

Two on one = ??? Jim Tiernan and Ed Carroll.

HOCKEY SQUAD 1955-56

Seated, Front Row Left to Right: Charles D'Entremont, Paul Sheehy, Richard Gogliordi, Edward Carroll, Captain, Snooks Jr., Francis Quinn, Gerard Forgues, Allen Pitts, Richard Michaud. **Second Row:** Coach John Kelly, Ned Bunyan, Richard Kane, John Cadigan, Joseph Celata, Myles Cassidy, Ed Cookley, Carlo Morino. **Last Row:** Arthur Killion, John Theall, Joseph Moylan, Thomas Mahoney, William Leary, Frank Jones, Trainer, Don Fox, James Tiernan.

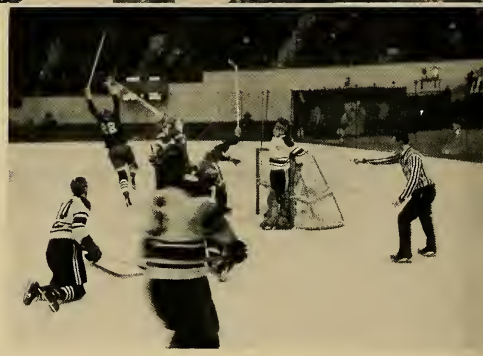

Will To Win . . . Ever To Excel!

No doubt about it!

Alertness . . .

Jim Tiernan—He put the lid on the Bean Pot.

Playing in their second Christmas Carnival at the Boston Arena, the B. C. icemen covered themselves with glory; but managed to pick up only one win in three games. They whipped Brown 5-3; lost to Clarkson 7-6 in overtime, and to St. Lawrence 6-1.

The Clarkson game was one of the best of the local college season. The Golden Knights had all they could do to catch the Eagles in the waning moments of the third period, scoring at 5:21 of the overtime period to win. Al Pitts, subbing for the injured Chick D'Entremont, kicked out 15 shots in the extra session before Clarkson's smooth Ed Rowe whistled the deciding goal past him.

Chick D'Entremont—B.C.'s Iron Curtain.

Victors in the fifth annual Bean Pot Tourney, the Eagles had little trouble emerging from the two game series on tap. They stopped Northeastern 7-1 in the first round game, and then faced off against Harvard for the second time in the season. The Crimson came out second best for the second time. Ed Carroll and Frank Quinn paced B. C. to a 4-2 decision. The win gave B. C. its second Bean Pot crown in the five year span of competition.

The Harvard game was a good one for two periods. Bobby Cleary paced the Crimson in its bid to upset the Eagles, but neither Cleary nor Harvard had enough in the third showdown stanza.

Ed Carroll, Dick Gagliardi, and Jim Tiernan were picked on the all-tourney team, with Tiernan also being selected as the tourney's outstanding player. Jim brought the house down with a solo effort in third period that defied description. This goal was the prettiest seen in Boston this year, and one of the outstanding scores ever registered in a college hockey game.

Endurance . . . Speed . . . Strength . . .

Three strikes against any opposing club! Carl Marino, Bill Leary, and Ed Carroll.

The Tidal Wave! Jerry Fargues, Joe Moylan, and Paul Sheehy.

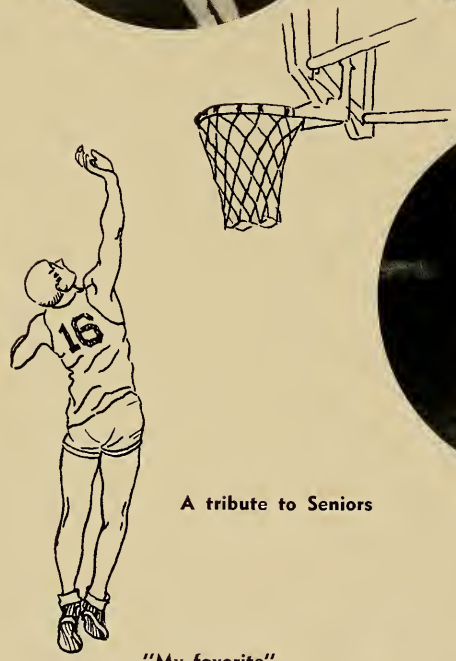

A tribute to Seniors

"My favorite"
by Dick Skeffington

"Moving fast"
by Jack Magee

Pat Cahill, the sharp-shooting BC captain started the Eagle flying when he led them to decisive wins over Suffolk and Stonehill. With Jim Brosnahan, Jimmy Power, and some capable underclassmen it looked as if the courtmen were in for a good year.

Basketball

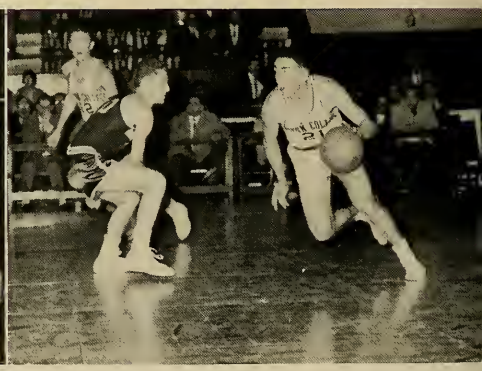

Scoreboard

89	Suffolk	73
97	Stonehill	43
69	Williams	72
75	Rhode Island	72
48	Dartmouth	65
51	Northeastern	62
73	University of Massachusetts	91
69	Marshall	130
72	VMI	70
76	New York A. C.	86
53	Seton Hall	68
65	Boston University	80
57	University of Connecticut	88
76	Le Moyne College	92
60	Canisius College	90
62	Brandeis	90
59	Springfield College	64
91	Tufts College	79
51	Providence College	63
69	Providence College	77
74	Harvard	93
90	St. Anselm's College	82
70	Boston University	94
75	Holy Cross	111

"Clearing the boards"
by Pat Cahill

BOSTON COLLEGE

After drapping a well-faught and well-played game to a strong Williams five the Eagle quintet bounced back to defeat Rhode Island and, for a time, keep their home slate clean. In this game the box score showed five men in double figures, with Dick Dunn, 6'4" Junior center, leading the attack with 18 points.

B. C. had rough sledding and managed to win but two of their next fifteen games. They dropped successive tilts to Dartmouth, Northeastern, Massachusetts, and Marshall, before managing to overpower VMI in the Fayetteville Invitational Tourney. Jim Power poured 28 points through the strands to lead the Eagle attack in their successful outing versus VMI.

A 91-79 victory over Tufts was the next highlight in the B. C. schedule, and this came only after "phantom defeat" had stuck again. This was strictly a team victory and proved to be one of the best played games of the season. Sophomore Jack Harrington showed why he had broken into the starting lineup by dunking through 25 big points.

"I'll glide through the air"
by Ron Bielicki

"I'll be there to get you"
by Jim Brosnahan

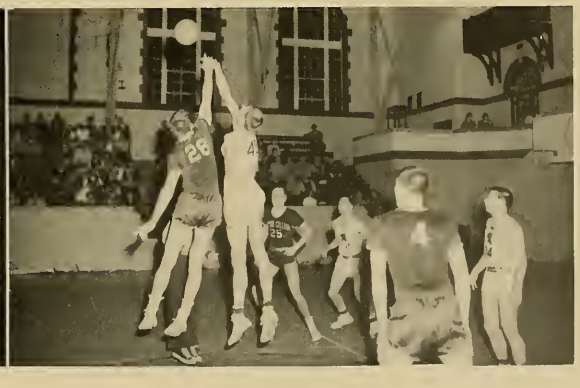

Basketball

"Taps" by Jack Harrington

Jim Power—Jim is perhaps the best defensive player on the squad. He also proved his ability to score by dunking through 28 points to lead B. C. to victory over V. M. I. in the Fayetteville Invitational Tourney.

Ron Bielicki—Back from the service, Ron again volunteered to represent B. C. on the basketball court. His ability to intercept passes and constantly press the opposition was well appreciated by Coach Martin.

"I've got my eye on you" by the B. C. squad

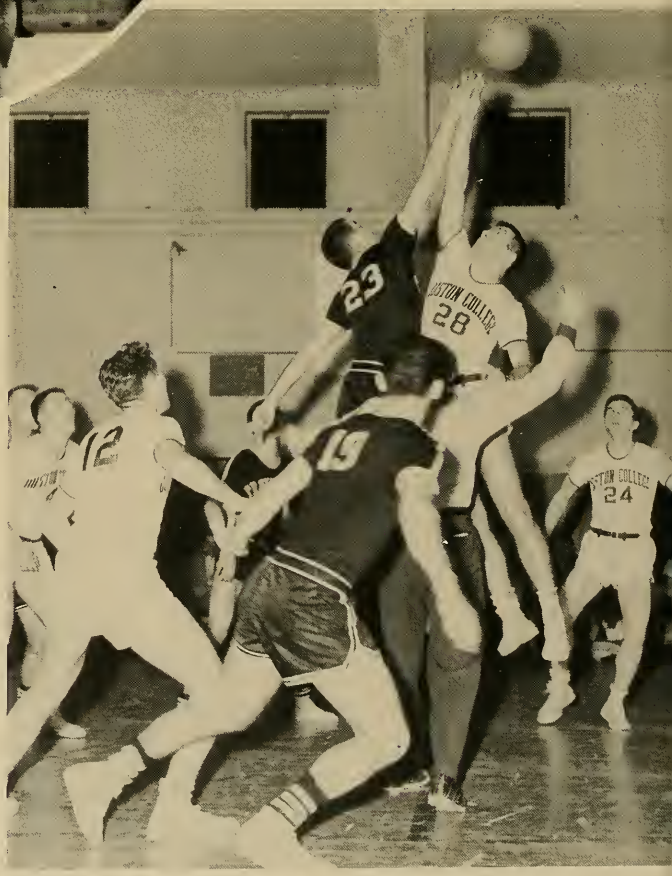

Captain Pat Cohill—Coach Dino Martin had nothing but praise for Pat as did all the B.C. students. Pat's leadership along with his playing ability will be an inspiration for all B. C. courtmen of the future.

Jim Brosnahan—Despite B. C.'s unimpressive record, Jim never let up and constantly put forth his best, as he has done for his four years at B. C. Jim is truly one of the best on and off the court.

Dick Skeffington—Dick broke Tony Daukas' old record of 428 points by scoring 452 points during the 1954-1955 season. His injury at the start of this season was one of the saddest things that B. C. basketball fans had to endure.

BC's Future

With such Juniors as Dick Dunn, Jack Magee, and Paul McAdams, BC should come up with what will prove to be a smooth clicking team. Much will be heard about Jack Harrington, who, although he is only a Sophomore, broke into the starting lineup. He is both a good scorer and an excellent rebounder. With a Freshman team that has lost but one game (and that by only two points), Boston College in the next three years will be a team to watch!

"Riding high" by Paul McAdams

Kneeling Left to Right: William Monahan, George Bigelow, John Harrington, Patrick Cahill, Paul Lyons, Paul McAdams.

Standing Left to Right: Coach Donald Martin, James Brosnahan, Edward Murphy, Frederick Bartulissi, Richard Dunn, James Power, Ronald Bielicki.

Jack Scannell nipped at first.

Not playing the game alone . . .

The key to the season.

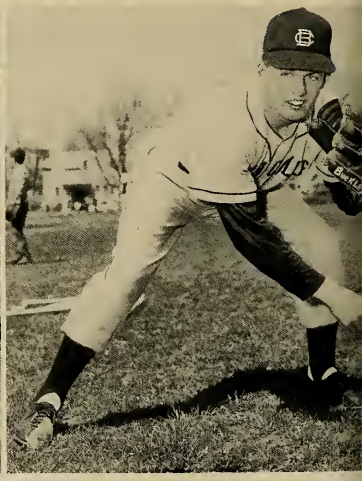

As this book goes to press the bats are in the bat bag, the balls are in the ball bag and Alumni Field is covered by three inches of snow. However, it will not be long before Captain Paul Carey leads his team in its first practice. The general opinion is that this year's team should be the best in recent years.

Baseball

Scoreboard

1	Rhode Island State	2
4	Amherst C	1
3	Boston University	1
2	Syracuse University	1
5	Providence College	4
2	M. I. T.	0
2	Northeastern	1
9	Brandeis	4
1	Tufts	0
1	Norwich University	5
6	Brandeis	3
8	M. I. T.	8
5	Tufts	2
5	Boston University	6
5	Northeastern	2
0	Holy Cross	2
3	Springfield	4
2	Holy Cross	7
4	Holy Cross	0

The wood that counts.

The mound staff should be strong with Ed Buckley, Paul Weyond, Bob Wilkinson, and Jim Brosnahan doing most of the work. Ed Buckley wos the Eagle meal ticket last year with an 8-2 record. Ed again reportedly turned down o large bonus offer to throw for us this yeor.

The infield will be steady with three veterans, at first, second, and short. Bob Bent, hord-hitting Senior, will ogain take his place at first. John Scannell, who was one of the offensive ond defensive mainstays of last year's teom, will return to second; and Needhom's Joe Russell will probably again be regorded os one of the best shortstops in eastern Massachusetts. The third-base position, left open by the graduation of Captain Bob Flanagan, will be fought for by Phil Dawson, John Doherty, and Sophomore Ralph Leduc.

Who's on first?

Two more . . .

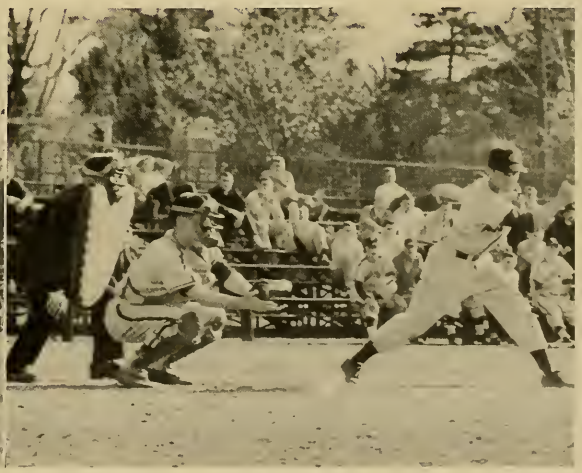

Just one of those days

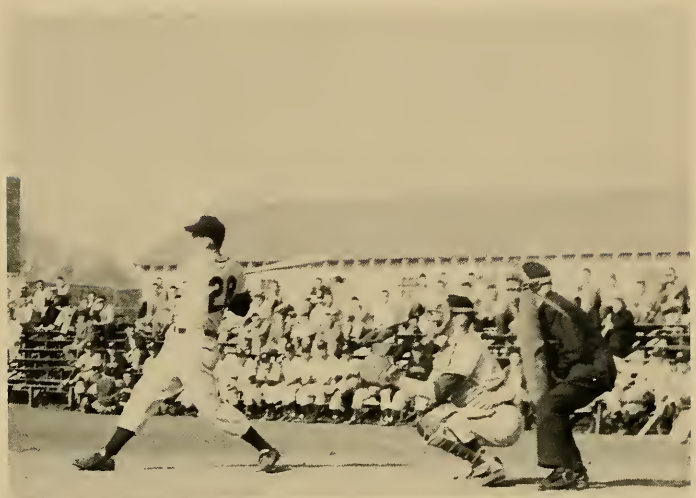

Football end Dick Lucas will patrol right field; Bernie Telezewski, center; and other hopefuls will try for the left-field position, left open by Eddie Miller who suffered an attack of polio last summer. Paul Carey, this year's captain, will be behind the plate. Paul, a graduate of St. Sebastian's—where he twice captained the baseball the team—did some very timely hitting for the Eagles last year and handled the catching duties flawlessly.

B. C. lost the opener to Rhode Island State last year on a ninth-inning error which allowed a man to score from third, the team then won the next nine in a row. Although most of these nine wins were of the team variety, the laurels must go to Ed Buckley for his brilliant pitching. Bob Wilkinson threw a five-hitter against Brandeis. In the offensive department, John Scannell won two games with tie-breaking extra-inning homers.

On May 10, we lost to Harvard 5-1, just one of the days. We had another one of those days when we lost to Providence 5-3. The Eagles got back on the winning trail with a victory over Brandeis on the hitting of Bob Bent. Bernie Telezewski had two triples and a single as Paul Weyand held Tufts to four hits. Paul lost a heart-breaker when we played Holy Cross the first time, allowing them only two hits. Paul Carey had two hits for us, and Bernie Telezewski starred, making three diving catches in center field.

The team—1955

We were invited to the Massachusetts College Tournament and played Springfield on their home field in the first game. Going into the top half of the seventh, we were trailing 4-1, but in that inning we picked up two runs on hits by Frowley, Scannell, and Telezewski. It was not enough, however; and we lost 4-3. All was silence as we got on the bus to come back to the hotel. We had lost our chance to go to Omaha. Two days later we lost to Holy Cross despite two hits apiece by Carey and Telezewski. The season finished on a happy note however, as Ed Buckley held the men from Worcester to five hits to win the final game 4-0.

Doubling up!

All the way . . .

The 1955-1956 Track Team

Timing the mile

Whipping into form

The track team, under Coach Gilligan, had to spend most of this year rebuilding, due to the graduation of such stars as Lochiatto and MacAllister. Thus, the squad was comprised for the most part of Juniors and Sophomores, with only Captain Jim Murnane, Ralph McElearney and Steve Barry representing the Senior Class.

Track

Coach Bill Gilligan

Stars of the night

Despite lack of experience and though defeated by Tufts and Bowdoin in the first two meets, the team made creditable showings, such as the second place scored by the mile relay team, (McClearney, Allard, MacDonald, and Murnane) in the B. A. A. meet at the Boston Garden. Jim Murnane rung up a championship in the 600 yd. in the "Y" meet, and sparked his team throughout the season.

A tremendous vote of thanks is due to Coach Gilligan, who has labored untiringly to improve track at Boston College. Hampered by weather conditions, lack of facilities and a small student turnout, the Coach nevertheless molded a well-rounded team. The fighting spirit of the team, evident even when losing a meet, is a tribute to the guidance and inspiration of a truly fine man.

Warming up

Bob is back to render assistance

Ed Allard coming on fast

Those long winter afternoons

Getting the muscles in shape

The future of the team is in the hands of such capable underclassmen as Joe MacDonald, former State mile king; Jack Murphy, Connecticut 1000 yd. champ; and Ed Allard, heir to Pat Lochiatto as top point getter for Boston College. Track at the Heights should start moving uphill once more in the near future.

"Alright, who put the lights out?"

Watch that first step

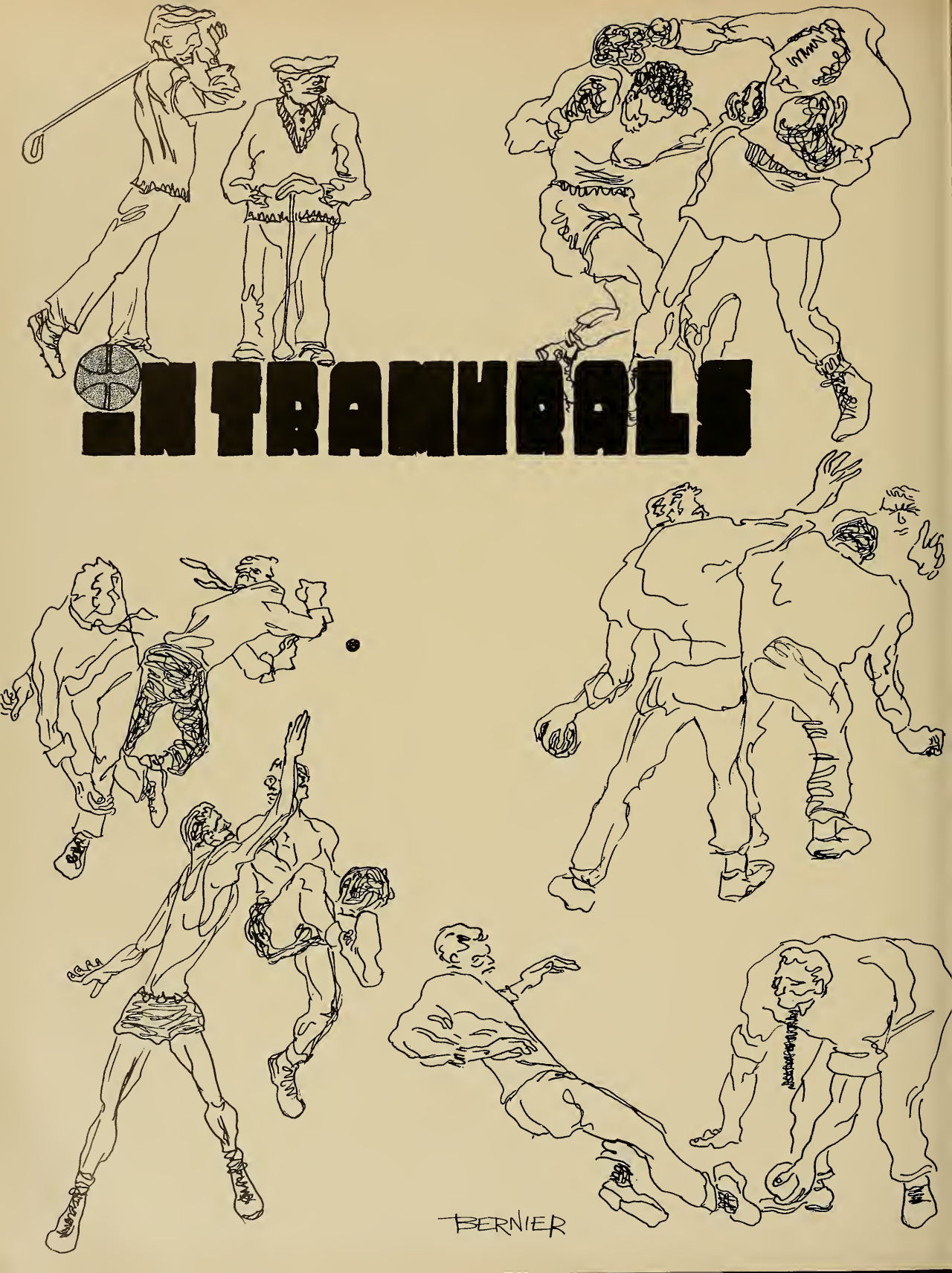
INTRAMURALS
BERNIER

FR. JAMES RING, S.J.

Moderator and Director of Intramural Sports.

MR. MALCOLM McLOUD

Mr. Malcolm McLoud—Assistant Director of Intramurals. Mr. McLoud has been instrumental in the success of the program.

I.M. FOOTBALL HIGHLIGHTS

The past four years saw thrills, chills, and spills. Perhaps though, we were destined to save the best for the last. The Baron's Boys faced the PL550's. The game ended in a deadlock and in a five minute overtime the PL550's, on a series of well executed passes by John Clancy emerged the "56" Champs.

I.M. BASKETBALL HIGHLIGHTS

Perhaps the most popular sport in the program is Basketball. As Juniors we saw a Junior team from the Business School, the Dugout D.C., tip over the Doherty A.C. for the championship.

I.M. BOXING HIGHLIGHTS

Junior Week found us sitting in the gym watching the intricacies of Amateur Boxing. At the end of the evening, when the final punch was thrown, we saw our class capture the majority of titles, including the much coveted Heavyweight award, won by Joe Hines.

I.M. BASEBALL

In spring, Alumni Field once again becomes the center of activity as softball dominates the scene. Games are hard fought, the air is filled with balls, and strained, anxious faces are everywhere. The championship is always well deserved.

INTRAMURAL SPORTS

Study in relaxatian

Place the face

In the years to come, few of us will remember Dick Lucas catching passes all over Fenway Park against Holy Cross, or the defensive brilliance of Chick D'Entremont in the nets. However, those who played in intramural sports, whether basketball, football, softball, or the numerous other I. M. activities will not quickly forget the day that they hit for double figures or caught a couple of T. D. passes, or came through in the clutch with a game winning double. These are the days many of us will cherish.

The longest inch in the world

Paul "Spike" Neilson—
Lightweight Champ '54.

Volleyball Champs 1954.

The P L 550's.
The '55 I.M. Football Champs.

The Best By Test

The weight of the world.

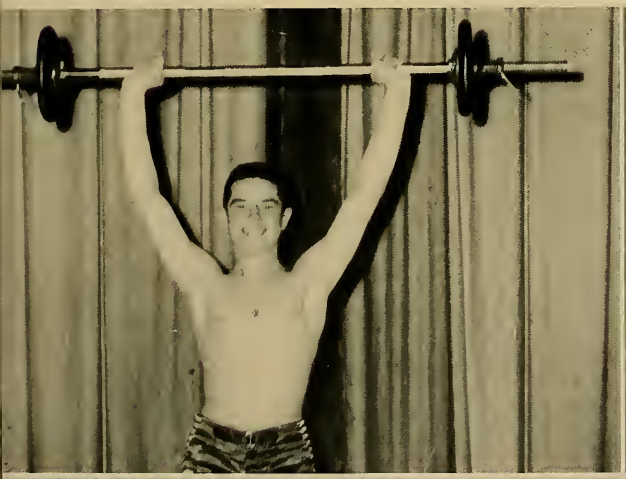

Tense anticipation.

Time for an aspirin.

Off and running.

WOMENS' BASKETBALL

A toss up

Two more for the co-eds

Both the School of Education and the Nursing School have varsity and intramural Basketball programs.

Mary Lou Sheehan, Ann Gallo, Denise McCabe, Ann Sullivan, Janet Ohrenberger and Mary Ann Tierney sparked the School of Ed to its many victories. The highlight of the School of Ed's program is the annual student-faculty basketball game. The students, decked out in ski-mittens, usually managed to outscare the faculty, with laughter the main weapon of attack.

School of Nursing Team

Perfect form

Ready, aim . . .

Breaking Love

Once a week during the fall and spring quarters, the coeds took advantage of the recreational program set up by the W.R.A. They thoroughly enjoyed trying to hit that elusive target. Archer Pat Moore tutored those erstwhile Robinettes in the art of scoring bullseyes.

Tennis racquets were swung on campus throughout the fall and spring seasons. Pat Sullivan and Jean Riley directed the tennis activities for the coeds with plenty of fun for duffers and champions alike. The beginners learned their forehands and bockhands in classes and in special tennis clinics and demonstrations. The advanced players tried their racquets on ladder tournaments and challenge games.

ARCHERY AND TENNIS

"Strike One"

"In the Ruff"

"Watch the Birdie"

When the winter weather drove the Field Hockey and Archery enthusiasts indoors, there were inter-class games of Volleyball headed by Jean Lavery, Badminton headed by Mary Ann Tierney, and Ping Pong tournaments planned by Mary O'Regan and Ruthanne Colkins which kept the coeds busy.

February found the slopes of New Hampshire crowded with coeds on a W.R.A. weekend. Lorraine Cagionello made the plans, and soon skates, skis, and suitcases filled the locker rooms as the girls prepared to bury their scholastic worries in the nearest snow-bank.

Spring brought golf to the scene and swinging golf clubs to the lounge as enthusiastic coeds, led by Janet Ohrenberger, learned to break the course record.

BREAKING TRADITION

features

The creative genius of man is an ineluctable thing. For some men it is extraordinarily active; for others, perhaps the majority, it may be primarily passive. Nevertheless, all men, by their very nature, must share in it to some degree. Few, I think, even from that former category, have manifested that primordial impulse so poignantly as the artists in stained glass. Theirs is a transcending art, for stained glass is at once a symphony of light and color and a drama of things human and divine. Where the function of the ordinary window is merely to let light pass while excluding the weather, the function of a stained glass window assumes a much nobler stature—that of bringing a wall gloriously alive, of crowning the architectural framework in which it is set. To only a few men is given the actual genius required by that purpose.

Nevertheless, we are, all of us, creative artists in a sense. Consciously or unawares, we are fashioning with every breath, and thought, and motion, the intricate window we have been commissioned to create for the cathedral of life. Ours is a workshop equipped with all of the materials necessary for that work to be a masterpiece. Cognizant of the fragility of the medium, knowing that every detail will be revealed when that window is in place, we must strive to make it worthy of its lofty destiny.

"Each thing in its place is best."

Longfellow

FRESHMAN

He was a child, and the shore was his home. It was bliss for him to stand on the sands and watch that great ocean, to be tossed by the wind and lashed by the spray; to wade, barefooted, into the brine, and then to run back upon the familiar sand when the approach of a giant wave frightened him. He splashed in the shallow pools along the shore the whole day long, and laughed, and sang.

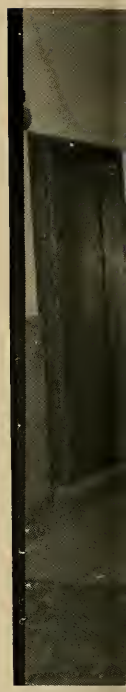

Freshman year . . . we must return many days, it seems, to hear what freshmen talk about: INSPIRATION, ARAMAIC, and CHARLEMAGNE; HAMILCAR, RAHOTEP, and HAMMURABI. It was a time of introduction and of change—when esoteric terms were tossed about, when history became a social science, and religious instruction was christened anew to emerge "Theology." We remember our first Mass of the Holy Ghost, the HEIGHTS, the STYLUS, and the football games where we stood up and sang "For Boston" as only Freshmen can. Our Freshman year will long be remembered, too, as the year when women were introduced as undergraduates to the Boston College campus. The members of the new School of Education quickly gained recognition. Even the warm discussions of the propriety of archery on the lawn and field hockey on the green were soon forgotten.

"How 'bout this Saturday night?"

"What do you mean, 'You can't dance'."

SOPHOMORE

He played alone on the beach and watched with sympathy the efforts of a young sandpiper as it strove to fly. The fledgling awkwardly copied the motions of its mother—hesitantly, at first. The progress was slow, indeed, but the awkward movements of the bird changed to sure ones, until it flew out even over the water.

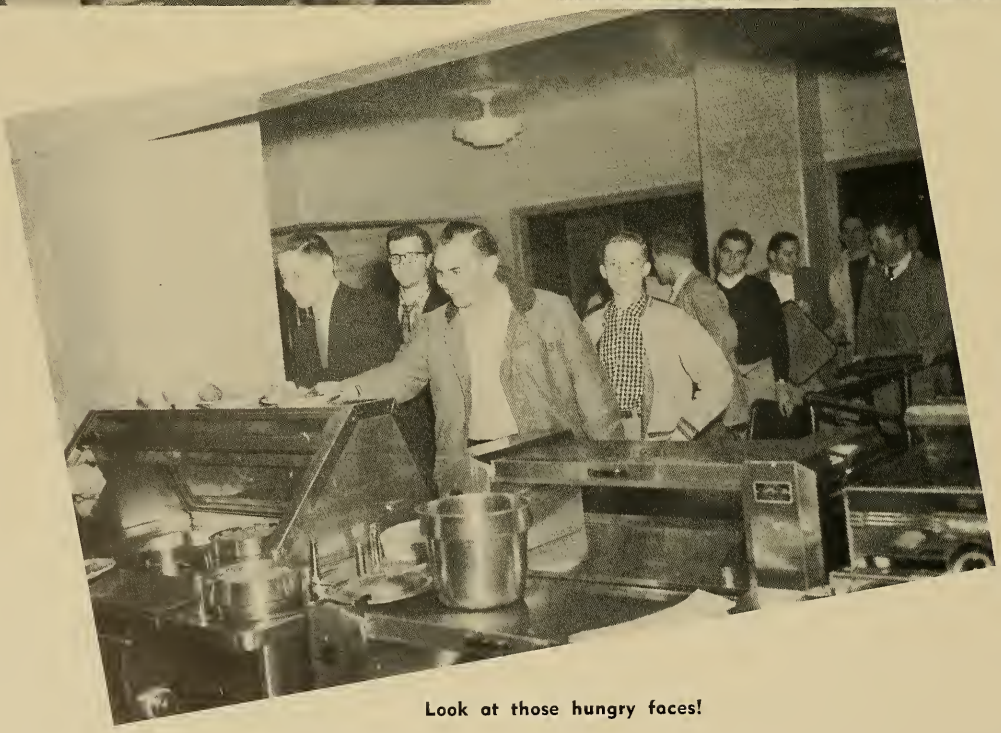

Look at those hungry faces!

The Winners!

As Sophomores we became rhetoricians and denied the age-old adage that Sophomores know more than anybody else while we tried to understand the struggle of Lear and the symbolism of Melville. The translation of Latin poems vied now with cafeteria conversation, and the Reading Room of the Library held not quite the magic that it had held for us a year before. With exaggerated amusement we watched the antics of the Freshman class as they launched their enthusiastic campaigns for election to class office, but then, forgetful in our "old age" of the previous year's lesson, we turned around to pledge ourselves to more extra-curricular activities than we could possibly attend. For those of us in the Nursing School the climax of activities come in May with the capping ceremony at St. Ignatius Church; for others, it was that day in the second semester when we indicated our electives for the Junior year.

Nurses

Capping Ceremony

Intowners

JUNIOR

The sandpipers had been the boy's companions for as long as he could remember. The timid birds seemed to recognize something akin their untamed, primitive nature in the wildness of the boy. But tonight, strange birds, they flew from him when he called them. Disappointed, he turned to look again at the intriguing waters. How mysterious was the ocean! How exciting it would be to see what lay beyond!

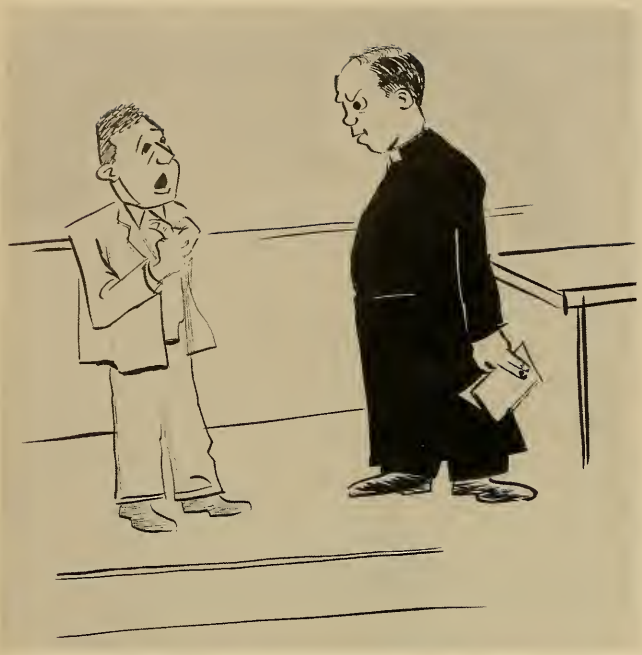

"When you say I'm impossible, d'you mean I'm a universal sceptic?"

Junior year saw the graduate nurses join the ranks of the class of 1956. Philosophy engulfed us all, until we considered ourselves expert logicians. Chaucer invaded the English course; while those of us in economics struggled with LAISSEZ-FAIRE. The Latin class disclosed a Rome undreamt of, and St. Bartholomew's Day was re-enacted as we translated French words to English. Slowly we grew in understanding of the world past and present and of the simplicity of the catechism answer:

> God made me to know Him, to love Him, and to serve Him in this world and to be happy with Him forever in the next.

"Bostoniense Collegium per omnia saecula saeculorum."

Oh! those ski weekends!

We're really living!

Junior

Where'd he go?

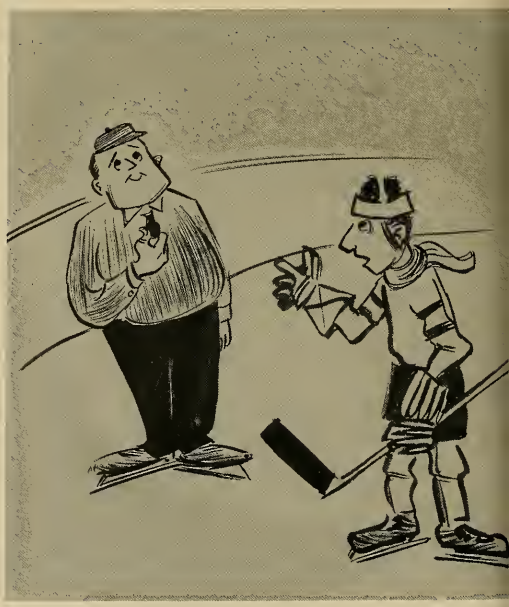

"Who d'ya think y'are anyway—
Most Perfect Being?"

We came into our own with Junior Week! Activities opened on Sunday, April 24, with the Holy Sacrifice of the Mass and Family Communion Breakfast. The following days were a round of fun. From the Junior Show and the entertaining musical comedy, "The Lady and the Tuba" to Sports' Night and the thrilling boxing finals, there was no end to the merrymaking. Highlight of the week was the Prom at the Louis XIV Ballroom of the Hotel Somerset. The successes of Junior Week made us look forward even more eagerly to our Senior year.

Week

"Looks as if King has finally discovered a concept of being."

ROBERT
HALL
SPECIA

The Bapst Library

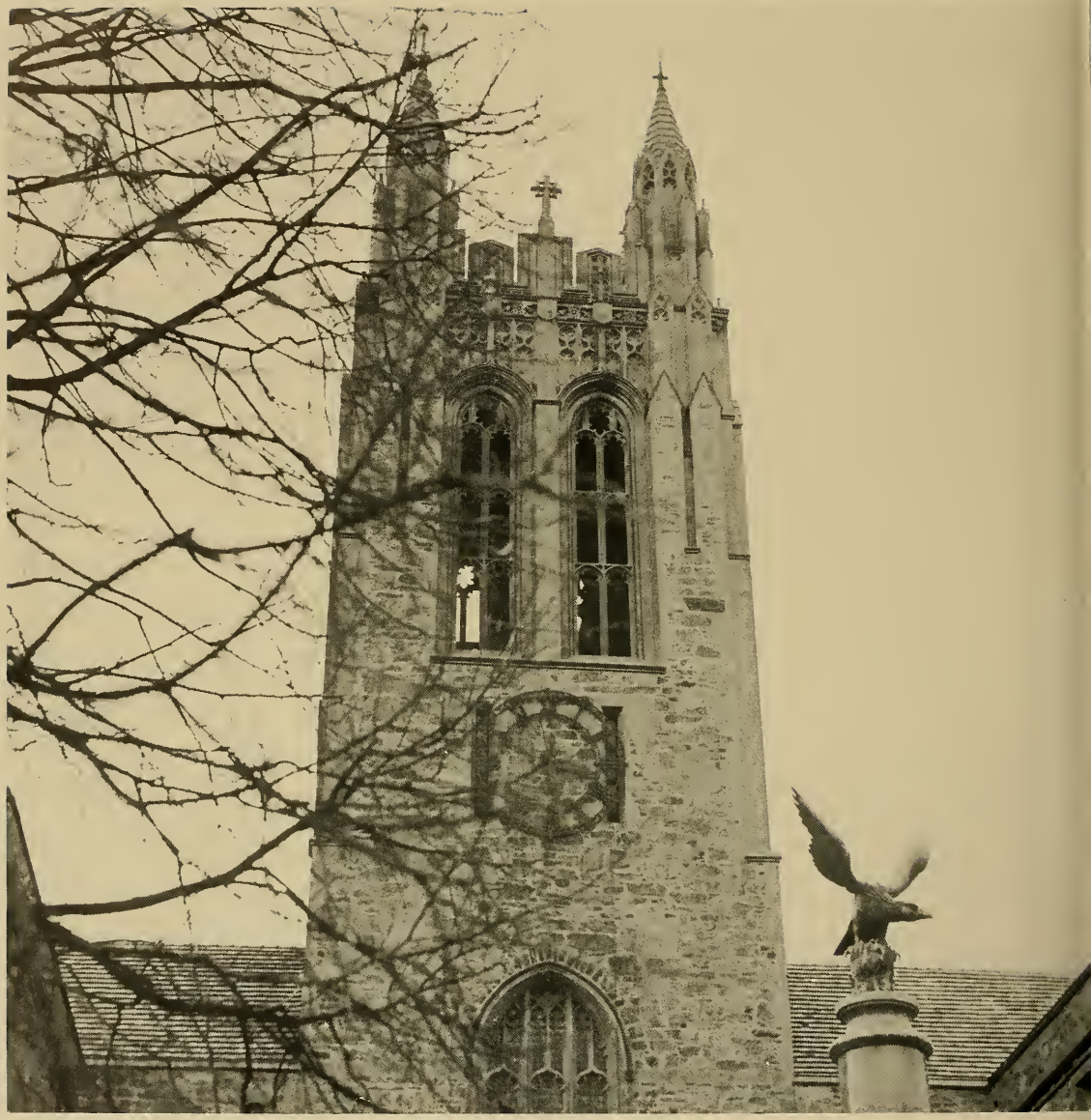

SENIOR

Three ships had passed in the night, but he hailed the fourth and went aboard. The sails were filled with the sunrise, and the ship glided toward the horizon. High above soared a lone gull, the pattern of its flight etched against the sky, tracing and erasing the fingerstreaks of night. On shore, the sandpipers uttered a sweet and disconsolate cry. The waves lapped sorrowfully against the lonesome shore.

He faced the uprisen sun.

"Some other time!"

The New Dormitory

Home was never like this

Senior year meant the end of six long years for the Intowners, and four for those at the Heights. We were unwilling to believe that these were the last days of our undergraduate career—the last Mass of the Holy Ghost, the last football rally, the last week of classes. And we knew how fortunate we were to have chosen Boston College for our education, an education which will enable us to distinguish properly between what is right and what is wrong, what is well-done and what is the work of opportunists, and what should no longer be held in ignorance, that we may give proper glory to God.

Dorm Life

Campion Hall

The Senior Dances

The Boston City Hospital

"What do I do now, Miss Bailey?"

Circus Party for Orphans

Annual Communion Breakfast

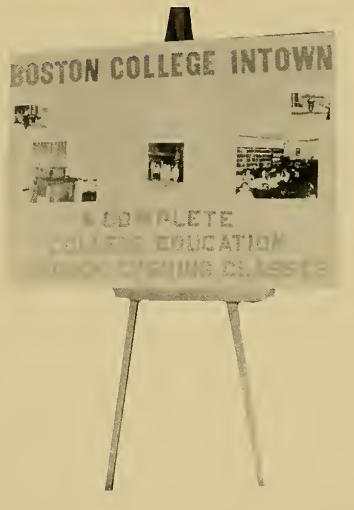

Freshman Orientation

Time Out

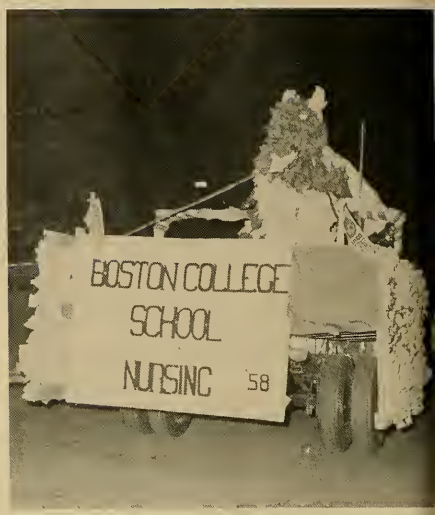

"What's cookin', Doc?"

TORY

ALUMNI HALL
of
BOSTON COLLEGE

BOSTON
COLLEGE

WESTON
OBSERVATORY

TREASURER

304
DEAN OF
MEN

CROSS

PRIVATE ROAD
No Trespassing
POLICE TAKE NOTICE
The Trustees Of
BOSTON COLLEGE

103
DEAN
ASS'T DEAN
REGISTRAR

R. O. T. C.

The ROTC was cause for much bewilderment to the five hundred young men who enrolled in the Military Science Basic Course in September, 1952. Not only were the uniforms strange but the courses in military policies of the United States, small unit tactics, weapons and marksmanship, military organization, tactical principles of combat, and field artillery organization introduced aspects of the military unknown to most of us.

It was the task of the officers and enlisted men of the Military Science staff to acquaint us with not only Army functions and equipment, but most especially, that time-honored code of conduct the Army refers to as Military Discipline. By the end of Saphomore year we were eagerly awaiting the opportunity afforded by the annual Spring Review to display the effects of two years of classroom and drillfield instruction.

The annual Military Mass in the Fall of our Junior year marked the official opening of the Advanced Course for the class of 1956, and it was here that we first displayed our "pinks". Junior year brought more than new uniforms, new courses, and the seemingly endless number of trips to the Sergeant Major's office. For, as the second semester opened, we realized that we were continually being primed for the coming Summer—not on Cape Cod—but way down South in North Carolina.

We ate . . .

We slept . . .

On June 25, 1955, we began our six weeks' stay with the 82nd Airborne at Fort Bragg, North Carolina. At the opening ceremonies we were politely, but firmly, told that we were "going to learn to march, to shoot, to live in the field and to obey." We did.

We worked . . . the Army way.

For those who had gone through four years of Military Science in the classroom and six weeks at Fort Bragg, the annual Military Ball seemed a due reward, and it was indeed a pleasant one. But try as we did, we couldn't seem to forget that this was our last Military Ball at Boston College; it was all coming to a close. On June 13, 1956, sixty-seven proud young men were commissioned as "officers and gentlemen" in the United States Army. And so did it end for the class of '56.

These have excelled.

EPILOGUE

Stone, metal, and glass—combined in harmony—comprise, then, the essence of architectural beauty. Each fulfills its role in virtue of inherent properties: of stone, strength and durability; of metal, resistance and flexibility; of glass, light and color. Apart from these particular qualities, the note of beauty is the common one. Integrated with that of the others in a building, the specific beauty of each emerges enhanced rather than diminished. Such is the material splendor of the buildings of Boston College. The image of that splendor we will always cherish.

There is, however, a deeper beauty there, the beauty of the symbol. For in it we have read that life is well lived when it, too, comprises a significant harmony. Faith strong and enduring, reason which compels and elevates, and a way of life that manifests both love and wisdom—these are the elements of consequence, the elements in whose union our lives must find their beauty and their meaning.

"The place where thy

glory dwelleth."

WE WISH TO ACKNOWLEDGE WITH GRATITUDE AND THANKS:

The Very Reverend Joseph R. N. Maxwell, S.J., President of the University, for his sincere interest and enthusiastic cooperation.

The Deans and Administration of the University, for their interest and assistance.

The faculty and particularly the senior professors for their understanding.

The Reverand Paul S. McNulty, S.J., our Faculty Moderator, for his encouragement, council, and constant endeavors on behalf of the Sub Turri and its staff.

Miss Mary C. O'Toole, School of Education, for her cooperation and generosity in providing typewriting facilities for our staff.

Mr. Arthur G. Melville, General Manager of the University, for his kind cooperation.

Mr. Frank Murphy and Mr. John Foley, of Audio-Visual Services, for their kind assistance.

Mrs. Irene E. Barry, switchboard operator, for her patience.

Mr. Charles Harvey, of the Publicity Office, for his time and consideration.

Mr. Eugene McCarthy, for his considerable assistance in planning the initial stages of the book.

Mr. Robert Vantine, of Vantine-Delmar, for his assistance in compiling this book.

Mr. Doug Dunn, of Vantine Studios, for his technical knowledge.

Mr. Stewart Anderson, for the use of his colored slides which appear in this book.

The Officers and members of the senior class for their contributions and their wholehearted support.

The secretaries of the College for their understanding and cooperation.

Underclassmen Walter Sullivan, John Collins, William Cunningham, Bernard O'Neil, David Metz, for giving much of their time and effort to this book.

Our advertisers, patrons and friends whose generosity made this year's Sub Turri possible.

SUB TURRI STAFF

EDITORS-IN-CHIEF
John F. Bergin
Philip J. Dawson
John T. Harney

ASSOCIATE EDITORS
Raymond Champoux
Jane Bourque

ASSISTANT EDITORS
John Porier
Mary Jane Shannon

Women's Editor	Patricia Sullivan
Features Editors	Jean Lavery, Donald Brack
Activities Editors	Gerald Landry, Arthur Smith
Theme Editor	John Spurk
Sports Staff	James Brosnahan, Thomas Burke, Robert Cochran, W. Arthur Reilly
Women's Sports Editor	Patricia Moore
Photography Editor	Anthony Massimino
Associate Business Manager	Francis M. Donovan
Advertising Managers	Colin MacGillivary, John Gallagher
Subscription Managers	James Martin, James King, Robert Delulio
Advertising Staff	David Finnegan, Owen Lynch, Henery Quarles, Paul Roland, Leonard Saulnier
Assistant Photographers	Joseph Williams, Louis Poczatek
Subscription Staff	Colin MacGillivray, Robert Conners, Joseph Danielli, Gino Marinelli, Micheal Connors, Stephen Riley, John Leonard, Michael Burns, John Kennedy, John Ridge, Richard Day, William Ahearn, Walter Flaherty, William Keefe, Jr., Edward Neimeyer, Stephen O'Connor
Clerical Staff	Louise Burke, Ruthann Calkins, Ann Carrol, Elaine Evans, Kathleen Gooselin, Dorothy McCauley, Ann Maguire, Nancy Nangle, Joan Nobis, Janet Ohrenberger, Nancy O'Hara, Connie Regoline, Mary Lou Sheehan, Mildred Vinisi, Jean Riley.

PATRONS

Most Reverend Richard J. Cushing, D.D.

Most Reverend Eric F. McKenzie, D.D.

Most Reverend Jeremiah F. Minihan, D.D.

Very Reverend Joseph R. N. Maxwell, S.J.

Reverend W. Seavey Joyce, S.J.

Reverend John W. Ryan, S.J.

Reverend Charles F. Donovan, S.J.

Rt. Rev. Msgr. Robert P. Barry

Rt. Rev. William J. Daly

Rev. Patrick J. Dawson

Rt. Rev. Msgr. Charles A. Donahue

Rt. Rev. Msgr. Daniel J. Donovan

Rt. Rev. Msgr. Charles A. Finn

Rt. Rev. Msgr. Josepn M. Fitzgibbons

Rt. Rev. Msgr. Walter J. Furlong

Rev. Thomas F. Garrity

Rev. John J. Joyce

Very Rev. Msgr. Francis J. Lally

Rev. William J. Linehan

Rt. Rev. Daniel A. McCabe

Rt. Rev. Msgr. Joseph F. McGlinchey

Rt. Rev. Stephen F. Moran

Rt. Rev. Msgr. Francis L. Phelan

Rt. Rev. Msgr. Richard J. Quinlan

Rt. Rev. Msgr. Thomas J. Riley

Rt. Rev. Msgr. Robert J. Sennott

Rt. Rev. Msgr. Cornelius T. H. Sherlock

★ ★

Mr. Joachim Abruzzo

Mrs. Stella Andrews

Mr. and Mrs. Antonio Annarummo

Mr. H. Warren Arnold

Mr. Emmanuel T. Arsenault

Mr. and Mrs. Michael Baierlein

Mr. and Mrs. Harold F. Balch

Mr. Henry A. Barry

Mrs. Irene E. Barry

Mr. and Mrs. A. A. Becker

Mr. and Mrs. James Aylward
Mr. and Mrs. Joseph Bergin
Mr. and Mrs. Patrick Beresford
Mr. and Mrs. George Bernier
Mrs. Ernest B. Bizzozero
Mrs. Anna B. Bolton
Mr. and Mrs. Thomas E. Brack
Mr. Thomas H. Bresnahan
Mr. and Mrs. Thomas F. Burke
Mr. and Mrs. Robert J. Cahalane
Mr. and Mrs. Francis T. Cahill
Mr. and Mrs. Francis J. Carr
Dr. Walter J. E. Carroll
Mr. and Mrs. Edward J. Casey
Mr. William J. Cauley
Mr. and Mrs. Anthony J. Ciciarelli
Mr. Edward V. Clare
Mr. Cornelius B. Collins
Mr. and Mrs. Maurice F. Collins
Mr. Angelo R. Coppola

Mr. and Mrs. T. S. Corcoran
Mr. and Mrs. Francis X. Cotter
Mr. Thomas E. Cotter
Mrs. Mary Coyman
Mr. Joseph A. Danieli
Mr. and Mrs. Frank L. Davis
Mr. and Mrs. Joseph R. Day
Mr. and Mrs. Craig D'Entremont
Mrs. J. Desmond
Mr. and Mrs. Leo C. Desmond
Mr. and Mrs. James F. Devaney
Mrs. Thomas A. Dewire
Mr. and Mrs. Augustine Doiron
Mrs. Agnes G. Donnally
Mr. John E. Donnelly
Mr. and Mrs. Cornelius Donovan
Mr. and Mrs. Thomas P. Duffy
Mr. and Mrs. Frank P. Duley
Mr. and Mrs. Thomas F. Dunford
Mr. and Mrs. Cornelius F. Dunn

Mr. and Mrs. John F. Durgin
Mr. and Mrs. Charles L. Evans
Mr. and Mrs. Joseph P. Farrell
Mr. John Cesira Fini
Mr. and Mrs. Martin Finnegan
Mr. Frank J. Fitzpatrick
Mr. and Mrs. James W. Foley
Mrs. John L. Foley, Sr.
Mrs. Jean J. Foucre
Mrs. Nine Franey
Mr. and Mrs. Paul J. Frank
Mr. Bernard Freccero
Mrs. Mary Gallagher
Mr. and Mrs. John J. Gallo
Mrs. Mary H. Glynn
Mr. and Mrs. Ralph Gord
Dr. Edward A. Greco
Mr. and Mrs. Adam C. Grigas
Mr. and Mrs. Alfred V. Guarino
Mr. William J. Hall

Mr. and Mrs. John F. Halloran
Mr. and Mrs. Lyle E. Halstead
Mr. and Mrs. Joseph W. Hanes
John and Eva Hanrahan
Mrs. Margaret Harney
Mr. and Mrs. Edward D. Hassan
Mr. and Mrs. John J. Hickey
Dr. and Mrs. John E. Hopkins
Mr. and Mrs. William F. Howatt
Mr. and Mrs. Henry E. Jennings
Mr. Joseph J. Kendrick
Mr. Augustus Kennedy
Mr. J. James Kennedy
Mr. John S. Keohane
Mr. and Mrs. Fred C. Kessler
Mr. and Mrs. Edward King
Mr. and Mrs. Arthur J. Lang
Mr. and Mrs. Charles Lamey
Mr. and Mrs. James F. Lawton
Mr. Peter C. Lawton

Mr. Francis J. Leary, Jr.
Dr. and Mrs. Ernest F. Leclaire
Mrs. David F. Lee
Mr. and Mrs. Frank P. Leonard
Mr. and Mrs. Thomas J. Leonard
Mr. Walter T. Lincoln
Mr. Joseph LoPiccolo, Sr.
Mrs. Timothy F. Lordan
Mr. and Mrs. Joseph Luciano
Mr. and Mrs. William F. Lynch, Sr.
Mr. Francis D. Lyons
Mr. and Mrs. Hugh MacGillivray
Mr. and Mrs. Paul J. Maguire
Mr. and Mrs. George F. Maher
Mrs. Margaret Maher
Mr. and Mrs. Nicholas Maloney, Sr.
Mr. and Mrs. Cyril J. Marcille
Mr. and Mrs. John E. Martell
Mr. and Mrs. Paul A. Mayr
Mr. Eugene C. McCabe

Mr. and Mrs. William McCormish
Mr. and Mrs. Joseph Mahaney
Mr. Douglas F. McDonald
Mr. Joseph G. McDonald
Mrs. Ralph McDonough
Mr. F. J. McHugh
Mr. Joseph C. McInerney
Mr. Edward T. McLaughlin
Mr. and Mrs. Attilis Melloni
Mr. John B. Moore
Mr. and Mrs. Edward A. Moriarty
Mr. John M. Mulhern
Mr. and Mrs. Martin J. Mullahy
Mrs. Antoinette Murgia
Mr. and Mrs. Raymond D. Murphy
Mr. and Mrs. Leo J. Nangle
Mr. Edward Nobis
Mr. William M. Nolan
Mr. and Mrs. A. B. Niemeyer
Mr. Ignatius J. O'Connor
Mrs. James O'Connor

Mr. and Mrs. Joseph W. Odlum
Mrs. Francis G. O'Hara
Mrs. Albert R. O'Neal
Mr. and Mrs. Edward G. Page
Mr. T. L. Pearson
Mr. and Mrs. George H. Pelletier
Mr. and Mrs. Louis Pocharski, Sr.
Mr. David B. Porcaro
Mr. Clovis B. Proulx
Mr. Peter W. Plansky
Mrs. Leo F. Quinn
Mr. and Mrs. Thomas J. Reagan
Mrs. William J. Renison
Mr. and Mrs. Warren P. Riley
Mr. Vincent P. Roberts, Jr.
Mrs. Frank P. Rock
Mr. and Mrs. Edward I. Ryan
Mr. and Mrs. Joseph Santosuosso
Mr. and Mrs. J. J. Saulnier
Mr. and Mrs. John J. Schrogie
Mr. Edward F. Shaughnessy, Sr.
Mr. Jeremiah S. Shea
Mr. Maurice Sheehan
Mr. and Mrs. Peter T. Sheridan
Mr. and Mrs. Albert F. Smith
Mr. and Mrs. Charles Smith
Mr. and Mrs. John C. Spurk
Mr. and Mrs. Joseph F. Strain
Mr. Daniel J. Sullivan
Mr. and Mrs. John F. Sullivan
Mr. and Mrs. Louis E. Sykes
Mrs. Margaret G. Tobin
Mrs. Rose A. Trani
Mr. Anthony Trenchera
Mr. and Mrs. Anthony S. Venesi
Mr. and Mrs. Peter A. Wall
Mrs. Evelyn S. Walsh
Mr. Paul J. Waters
Dr. and Mrs. Walter A. Whalen
Mr. Martin Yusikones
Mr. Michael Xifaras

UNIVERSITY DIRECTORY

Joseph R. N. Maxwell, S.J.
President
Boston College, Chestnut Hill 67, Mass.

THE COLLEGE OF ARTS AND SCIENCES
Chestnut Hill 67, Mass.
JOHN W. RYAN S.J., *Dean*

THE COLLEGE OF BUSINESS ADMINISTRATION
Chestnut Hill 67, Mass.
W. SEAVEY JOYCE, S.J., *Dean*

THE SCHOOL OF EDUCATION
Chestnut Hill 67, Mass.
CHARLES F. DONOVAN, S.J., *Dean*

THE SCHOOL OF NURSING
126 Newbury Street, Boston 16, Mass.
RITA P. KELLEHER, *Dean*

THE INTOWN COLLEGE OF ARTS, SCIENCES AND BUSINESS ADMINISTRATION
126 Newbury Street, Boston 16, Mass.
CHARLES B. TOOMEY, S.J., *Dean*

THE GRADUATE SCHOOL
Chestnut Hill 67, Mass.
PAUL A. FITZGERALD, S.J., *Dean*

THE LAW SCHOOL
St. Thomas More Drive, Brighton 35, Mass.
WILLIAM J. KENEALY, S.J., *Dean*

THE SCHOOL OF SOCIAL WORK
126 Newbury Street, Boston 16, Mass.
DOROTHY L. BOOK, *Dean*

THE INSTITUTE OF ADULT EDUCATION
126 Newbury Street, Boston 16, Mass.
JOHN W. RYAN, S.J., *Director*

THE COLLEGE OF LIBERAL ARTS IN LENOX
Shadowbrook, Lenox, Mass.
PATRICK A. SULLIVAN, S.J., *Dean*

THE SCHOOL OF PHILOSOPHY
Concord Road, Weston 93, Mass.
PAUL J. LUCEY, S.J., *Dean*

THE SUMMER SESSION
Chestnut Hill 67, Mass.
PAUL A. FITZGERALD, S.J., *Director*

Compliments of

THE CLASS OF 1959

Compliments of

THE CLASS OF 1958

Compliments of

THE CLASS OF 1957

You Can't Make a Mistake

on Any

Purchase You Make at . . .

A & P

◆

This is more than a promise — it's a guarantee that you'll never risk a penny on any item you buy at A&P. At A&P the sale is never completed until you're completely satisfied. The sale must measure up to your every expectation — or, A&P will promptly refund your money — no questions asked.

You can't make a mistake on any purchase you make at —

◆

A & P SUPER MARKETS

Compliments of

E. F. P. BURNS INC.

Formal Clothes for Rental

(par excellence)

100 SUMMER STREET

Phones: LI-2-3572 and DE-8-8033

Paul E. P. Burns, B. C. 1953

L. G. Balfour Company

"Known wherever there are Schools and Colleges"

Class Rings and Pins
Commncement Invitations—Diplomas
Personol Cords—Club Insignia
Medals and Trophies

MR. WILLIAM F. FRAZIER

203 Boylston St., Room 202
BOSTON 16, MASS.

SPAULDING BRICK COMPANY, INC.

34 Gloucester St.
BOSTON

CHARLES
F.
MURPHY

BOSTON'S
DISTINCTIVE STORE

Famous for

Good Foods & Delicacies

S. S. PIERCE CO.

Stores in Boston, Belmont, Brookline & Newton
Mail and Telephone Orders

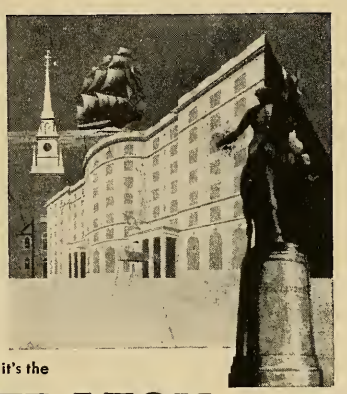

In Boston, it's the

SHERATON PLAZA

RINGS
PINS
MEDALS
CHARMS
CUPS
PLAQUES
TROPHIES

excellent
design
skilled
craftsmanship
superb
quality

YOUR CLASS JEWELER

DIEGES & CLUST
17 John Street, New York 8, N. Y.
Boston • Providence

Manufacturing Jewelers

YOU ARE INVITED . . .

to make use of any of the various banking and trust services which we provide. While it is never our intention to disturb satisfactory relations elsewhere, we would like very much to be kept in mind when a change or increase in banking connections is being considered.

You will always find us ready and willing to discuss banking or trust matters with you at your convenience.

SECOND BANK-STATE STREET Trust Company

BOSTON, MASSACHUSETTS
HEAD OFFICE: 111 FRANKLIN STREET

STATE STREET OFFICE: *State and Congress Sts.*
UNION TRUST OFFICE: *24 Federal St.*
COPLEY SQUARE OFFICE: *587 Boylston St.*
STATLER OFFICE: *Arlington and Providence Sts.*
MASS. AVE. OFFICE: *Mass. Ave. and Boylston St.*

Member Federal Deposit Insurance Corporation

Waterproofing Leaking Masonry Walls
Above Ground
Waterproofing Basements
Bird Proofing

WESTERN WATERPROOFING CO., INC.

Boston 18 New York 17 Binghampton
John H. Hession, President
J. Joseph Callaghan, Treasurer

UNION SAVINGS BANK

THREE OFFICES
216 Tremont St., Boston 16
69 Franklin St., Boston 10
683 Washington St., Norwood

SAVINGS ACCOUNTS
SAVINGS BANK
LIFE INSURANCE

HOME MORTGAGES
PERSONAL LOANS
"REGISTER CHECKS"

William B. Carolan, Pres. William E. Mackey, Treas.

GEORGE F. DRISCOLL COMPANY

General Contractors

BUILDING CONSTRUCTION

41 EAST 42ND STREET
MURRAY HILL 7-4200

Builders of

Gymnasium
Cranwell Preparatory School

Campus Studio Apartments
Fordham University

Science Building
Manhattan College

Convent
Our Lady Queen of Martyrs

William St. George John V. Quinlan

✦

M. B. Foster Electric Co.

368 Congress Street

✦

Boston, Massachusetts

Best Wishes

to the Class

of 1956

SULLIVAN BROS.

Printers

LOWELL

Compliments

of

A FRIEND

Best Wishes

of

FIRST NATIONAL STORES

SUPER MARKET

WALSH BROTHERS
CONTRACTORS

150 HAMPSHIRE STREET
CAMBRIDGE, MASS.
TR 6-0375

Compliments of

LUISE and LYNCH
Real Estate and Insurance

34 Central Square
Lynn, Massachusetts

James F. Campbell
President

CApitol 7-4045

BOSTON NICKEL PLATING CO., INC.

The First and Oldest Nickel Plating Company in the United States
Established 1869

"The Finest Name in Plating"

160 Portland Street
Boston 14, Mass.

ELECTRONICS IS OUR BUSINESS

Research and Development

EDGERTON, GERMESHAUSEN & GRIER, INC.

Boston, Mass. Las Vegas, Nevada

HERLIHY BROS, INC.

Dairy Products

SOmerset 6-8180

TIMPANY ELEVATOR COMPANY

22 Custom House Street
BOSTON, MASS.

J. A. TIMPANY 43
Gen. Mgr.

ENGRAVING • FABRICATING
ETCHING • SILK SCREENING

Apahouser Corp. of N. E.

Marking for the Electronic Industry

Tel. KEnmore 6-1223
104 Brookline Avenue
BOSTON, MASS.

CORBIN - SCHLAGE

— *Dealer* —

Campbell Hardware, Inc.

Rear 274 Centre Street
NEWTON 58, MASS.

BOSTON COLLEGE ALUMNI ASSOCIATION

Chestnut Hill 67
MASSACHUSETTS

The Warren Kay Vantine Studio, Inc.

Official Photographers

for

The Classes of 1949–1956

132 Boylston St.
Boston, Mass.

661 Congress St.
Portland, Maine

JOE'S RESTAURANT

Choice Liquors *Real Italian Pizza*

438 Hyde Park Avenue Roslindale, Massachusetts

FA 3-9684

E. T. Ryan Iron Works, Inc.

Specializing in
NO-BOLT STAIR CONSTRUCTION
Ornamental Iron, Bronze and Aluminum Work
Established 1917
Telephones: Stadium 2
3418, 3419, 3180
E. T. RYAN "1910", *President & Treasurer*
19 Braintree Street, Allston Station
BOSTON 34, MASSACHUSETTS

FRANK A. FOWLER

27 School St.
Boston 8, Mass.
RIchmond 2-0161

FOR THE FINEST QUALITY IN BOSTON COLLEGE RINGS

Representing: Loren Murchison & Co., Inc.

Patrick J. Gill & Sons, Inc.

Ecclesiastical Jewelers and Silversmiths

387 Washington Street
BOSTON, MASSACHUSETTS

Compliments of

THE OXFORD GRILLE

Church St. at Harvard Square

Cambridge, Mass.

Gerald Henderson
Henry W. Kneeland
John F. Watson

Waldo M. Hatch
Anthony Faunce
Daniel A. Carpenter, Jr.

As pioneers in the development of Medical Reimbursement Insurance, we are happy to have had the privilege of formulating a plan for the students at Boston College.

College, School and Camp Department

JOHN C. PAIGE & COMPANY

40 BROAD STREET
BOSTON

Portland, Maine; Los Angeles, Calif.; New York City; Atlanta, Ga.

BARNES & NOBLE BOOKS

Used and New

TEXT BOOKS

Technical — Scholarly — Popular

PAPER BACKS

BOOK BARGAINS

28 Boylston Street at Harvard Square
Cambridge, Massachusetts

Tel.: UN 4-0640

PACKING MOVING
D.W. DUNN CO.
STORING SHIPPING

Established 1896

Exclusive Boston Agent:

Aero Mayflower Transit Company, Inc.

Nationwide Furniture Movers

3175 Washington St. Boston 30, Mass.

JAMAICA 2-3300—HANCOCK 6-8000

Compliments of

Chestnut Hill Garage

Opposite Boston College

Freddy Sateriale's Orchestra

New England's Top Dance Band

11 Chonning Rd. WA 4-2676
Watertown, Mass.

PIERONI'S SEA GRILLS

For Over 60 Years, Boston's
Leading Restauronts In

CHOPS, STEAKS & SEA FOODS

7 Park Square 13 Stuart St.
601 Washington St.

NEW OCEAN HOUSE

Clement Kennedy, President

Swampscott, Massachusetts

VANTINE-DELMAR PUBLISHING COMPANY

Publishers of the

1956 SUB TURRI

132 Boylston St.

Boston, Mass.

HAncock 6-0578

COMPLIMENTS

OF THE

PHILOMATHEIA CLUB

Women's Auxiliary

of

Boston College

MRS. V. P. ROBERTS, *President*

JOHN A. VOLPE
CONSTRUCTION
COMPANY

Builders

54 EASTERN AVENUE
MALDEN, MASS.

COMPLIMENTS OF

HOWARD JOHNSON'S

ROUTE 128

NEWTON LEXINGTON

Congratulations to the Class of '56

Hahn Drug Store, Inc.

Established 1907

CARL H. ALVORD, Reg. Pharmacist

Telephone BIgelow 4-0760
105 UNION STREET
NEWTON CENTRE 59, MASS.

Best Wishes
of
V. P. ROBERTS
&
COMPANY

232 SUMMER STREET
BOSTON, MASS.

BEST WISHES
to
THE CLASS OF '56

WARD
BAKING COMPANY

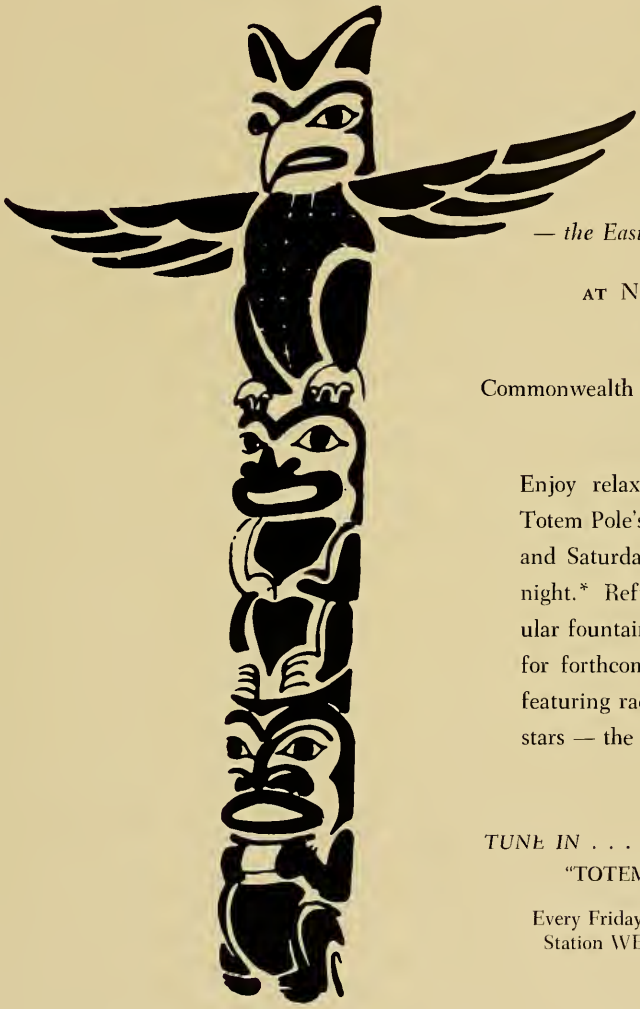

TOTEM • POLE

— the East's most beautiful Ballroom

AT NORUMBEGA PARK
AUBURNDALE

Commonwealth Avenue at Route 128 (Exit 46)

Enjoy relaxation and dancing to the Totem Pole's 17-piece band every Friday and Saturday night from 8:30 to midnight.* Refreshments served at our popular fountains. Consult your newspaper for forthcoming special attractions . . . featuring radio, television and recording stars — the nation's top talent.

TUNE IN . . .
"TOTEM POLE DANCE DATE"

Every Friday night from 9:05 to 9:30 . . .
Station WEEI (CBS), 590 on your dial.

**Couples only*

Compliments of

John J. Donahue & Son

Funeral Home

66 Magazine St. CAMBRIDGE, MASS.

John F. Donahue John F. Donahue, Jr., '52
Joseph J. Donahue, '55

Francis H. Curtin
Insurance Agency, Inc.

Insurance & Bonds

689 Concord Avenue
CAMBRIDGE, MASS.
Telephone—UN 4-4780

ROBERT STUDIOS
23-25 Tremont Street
Peabody, Massachusetts
JEfferson 2-2140 NEptune 8-4823
PHOTOGRAPHIC STYLISTS
(Robert J. Sweeney—B. C. 1955)
All types of photographic reproduction
Specializing in Weddings (Candid and Formal)
Portraiture, and all fields of
Commercial Photography

THE NAME YOU KNOW
YOU CAN TRUST

Hood

Quality Dairy Products Since 1846

THE FINEST ARMY OFFICERS' UNIFORMS
FREE CATALOGUE ON REQUEST
Special prices and terms for payment for the graduating Senior's first tour of active service. Blue Dress and Shade 44 Green uniforms tailored by Rosenfield are truly OUTSTANDING! Correct fit guaranteed! Shop-by-Mail, our specialty!
ROSENFIELD UNIFORM COMPANY
Est. 1902
36 WASHINGTON STREET BOSTON 14, MASS.
America's Leading Military Outfitters since 1902!

HOLY NAME SOCIETIES
of
WEST ROXBURY

St. Theresa's Parish
St. John's Parish
Holy Name Parish

BEST WISHES
to
THE CLASS OF 1956

AMES SAFETY ENVELOPE CO.
21 Vine St., Somerville, Mass.

COMPLIMENTS OF

Mr. and Mrs. Joseph F. Bergin
Mr. and Mrs. Harry A. Dolan
Mrs. Margaret Harney

Courteous • Dependable
Taxicab Service

Boston Cab

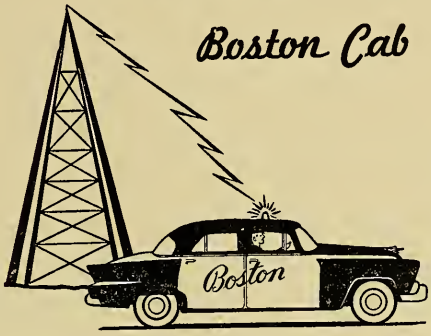

KEnmore 6-5010

Golf - Tennis - Baseball - Football

Athletic Supplies
for all

"Bucky" Warren, Inc.

150 HIGH STREET, BOSTON

HA 6-7618
HA 6-2187

JOHN W. (Bucky) WARREN '33
W. JOSEPH SWANSON

Hockey-T.Tennis-Basketball-Badminton

Bradford HOTEL

BOSTON • MASSACHUSETTS

HEADQUARTERS FOR FUNCTIONS
OF ALL TYPES AND SIZES

Boston's most extensive and complete function facilities. Healthfully air-conditioned for your added comfort.

Home of BRADFORD ROOF
unusual night club-restaurant
Dancing — Floor Shows

For further information,
contact the

Function Department
HAncock 6-1400

ROBERT N. APPLETON
Manager

DON'T INSIST ON THE RIGHT OF WAY

INSIST ON
THE RIGHT
INSURANCE

Having the insurance that's right for you — whether it's auto, fire, theft, or any other kind — is no accident. It's the result of careful planning after competent analysis of your insurance needs. May we make that analysis for you whenever convenient . . . at our office, or at your home? Without obligation on your part of course.

If you want the best, see a B. C. man
see Frank O'Hara, Jr., B. C. '56

THE FRANCIS G. O'HARA
Insurance Agency

143 DEXTER STREET
MALDEN, MASS.

Call MAlden 2-5086
Day or Night